

CR NUMBER 22-7732	ACCIDENT DATE 5/14/22	ACCIDENT TIME 1800	DAY OF WEEK SAT.	<input checked="" type="checkbox"/> DAYLIGHT <input type="checkbox"/> DAWN OR DUSK <input type="checkbox"/> DARK
----------------------	--------------------------	-----------------------	---------------------	--

LOCATION OF ACCIDENT (STREET NUMBER OR OTHER LOCATION DESCRIPTION) Chipotle Parking Lot - 429 E. Main St.	WEATHER Cloudy/Rain
--	------------------------

VEHICLE NO. 1					VEHICLE NO. 2 (OR PROPERTY DAMAGED)				
DRIVER LAST FIRST MIDDLE DOB Easterling Samantha					DRIVER LAST FIRST MIDDLE DOB				
ADDRESS 301 S. Depeyster St.					ADDRESS				
CITY, STATE, ZIP Kent, OH 44240	PHONE NUMBER				CITY, STATE, ZIP	PHONE NUMBER			
DRIVER'S LICENSE NUMBER	STATE OH				DRIVER'S LICENSE NUMBER	STATE			
VEHICLE OWNER'S NAME LAST FIRST MIDDLE City of Kent (Police)					VEHICLE OWNER'S NAME LAST FIRST MIDDLE				
ADDRESS 301 S. Depeyster St.					ADDRESS				
CITY, STATE, ZIP Kent, OH 44240	PHONE NUMBER				CITY, STATE, ZIP	PHONE NUMBER			
VEHICLE YEAR MAKE MODEL COLOR 2020 Ford Explorer Silver					VEHICLE YEAR MAKE MODEL COLOR				
LICENSE PLATE N/A NUMBER STATE					LICENSE PLATE NUMBER STATE				
INSURANCE COMPANY US Specialty Ins. Company					INSURANCE COMPANY				
PARTS OF VEHICLE DAMAGED <input type="checkbox"/> FRONT <input checked="" type="checkbox"/> REAR <input checked="" type="checkbox"/> LEFT <input type="checkbox"/> RIGHT →					PARTS OF VEHICLE DAMAGED <input type="checkbox"/> FRONT <input type="checkbox"/> REAR <input type="checkbox"/> LEFT <input type="checkbox"/> RIGHT				

DESCRIBE HOW ACCIDENT OCCURRED

Unit #1 backed out of a parking space on the west side of the Chipotle restaurant. Unit #1 struck a steel pole, causing minor damage to the rear bumper of Kent Police cruiser #3. The pole did not sustain any damage. Photos were taken to document the scene as well as the vehicle damage.

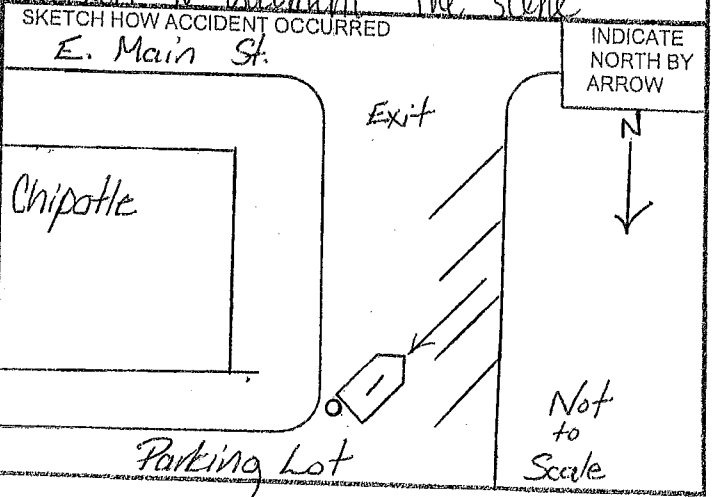

City of Kent
930 Overholt Rd.
Kent, OH 44240

OFFICER / SUPERVISOR SIGNATURE
Sgt. Bowen #214