

CR NUMBER <b>24-3537</b>	ACCIDENT DATE <b>3/8/24</b>	ACCIDENT TIME <b>1:30</b>	DAY OF WEEK <b>Friday</b>	<input type="checkbox"/> DAYLIGHT <input type="checkbox"/> DAWN OR DUSK <input checked="" type="checkbox"/> DARK
-----------------------------	--------------------------------	------------------------------	------------------------------	--

LOCATION OF ACCIDENT (STREET NUMBER OR OTHER LOCATION DESCRIPTION) <b>609 S. Lincoln St. #2 Kent, OH 44240</b>	WEATHER <b>Clear</b>
---	-------------------------

VEHICLE NO. 1					VEHICLE NO. 2 (OR PROPERTY DAMAGED)				
DRIVER LAST FIRST MIDDLE DOB <b>Unoccupied</b>	DRIVER LAST FIRST MIDDLE DOB								
ADDRESS	ADDRESS								
CITY, STATE, ZIP PHONE NUMBER	CITY, STATE, ZIP PHONE NUMBER								
DRIVER'S LICENSE NUMBER STATE	DRIVER'S LICENSE NUMBER STATE								
VEHICLE OWNER'S NAME LAST FIRST MIDDLE <b>Eddy, John S</b>	VEHICLE OWNER'S NAME LAST FIRST MIDDLE								
ADDRESS <b>23305 Westwood Rd</b>	ADDRESS								
CITY, STATE ZIP PHONE NUMBER <b>Westlake, OH 44145</b>	CITY, STATE, ZIP PHONE NUMBER								
VEHICLE YEAR MAKE MODEL COLOR <b>2018 Honda Civic Gray</b>	VEHICLE YEAR MAKE MODEL COLOR								
LICENSE PLATE NUMBER STATE <b>HOA5286 OH</b>	LICENSE PLATE NUMBER STATE								
INSURANCE COMPANY <b>National General 2020132659</b>	INSURANCE COMPANY								
PARTS OF VEHICLE DAMAGED <input type="checkbox"/> FRONT <input type="checkbox"/> REAR <input checked="" type="checkbox"/> LEFT <input type="checkbox"/> RIGHT	PARTS OF VEHICLE DAMAGED <input type="checkbox"/> FRONT <input type="checkbox"/> REAR <input type="checkbox"/> LEFT <input type="checkbox"/> RIGHT								

DESCRIBE HOW ACCIDENT OCCURRED

Unit 1 was parked and unoccupied in the parking lot of 609 S. Lincoln St. Unit 1 was struck by another vehicle that fled the scene. There are no video cameras that captured the accident.

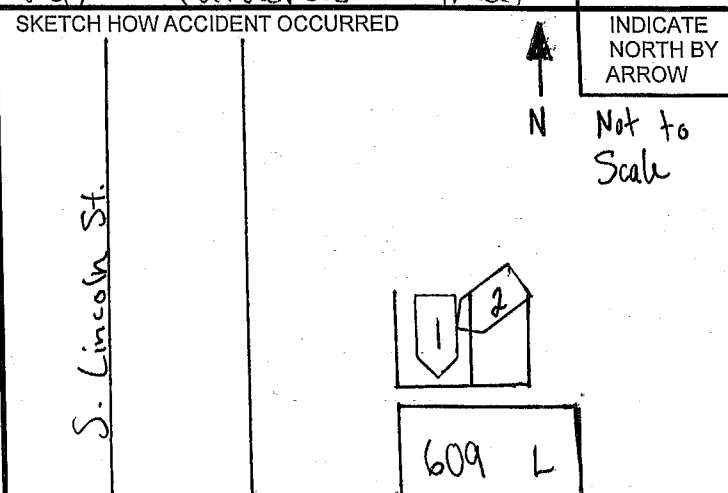

OFFICER / SUPERVISOR SIGNATURE  
*Kraff* #2116