

# TRAFFIC CRASH REPORT

\*DENOTES MANDATORY FIELD FOR SUPPLEMENT REPORT

LOCAL REPORT NUMBER\*

2 0 2 2 - 0 0 0 0 0 7 4 7

PHOTOS TAKEN  
 SECONDARY CRASH

OH-2  
 OH-1P  
 PRIVATE PROPERTY

OH-3  
 OTHER

LOCAL INFORMATION

REPORTING AGENCY NAME\*  
**City of Kent Police**

NCIC\*  
0 6 7 0 3

HIT/SKIP  
1 - SOLVED  
2 - UNSOLVED

NUMBER OF UNITS  
0 2

UNIT IN ERROR  
98 - ANIMAL  
99 - UNKNOWN

0 1

COUNTY\*  
6 7

LOCALITY\*  
1 - CITY  
2 - VILLAGE  
3 - TOWNSHIP

1

LOCATION: CITY, VILLAGE, TOWNSHIP\*  
**Kent**

CRASH DATE / TIME\*  
0 1 1 9 2 0 2 2 / 1 1 2 0

CRASH SEVERITY  
1 - FATAL  
2 - SERIOUS INJURY SUSPECTED  
3 - MINOR INJURY SUSPECTED  
4 - INJURY POSSIBLE  
5 - PROPERTY DAMAGE ONLY

5

ROUTE TYPE  
**S R**

ROUTE NUMBER  
5 9

PREFIX  
3

N - NORTH  
S - SOUTH  
E - EAST  
W - WEST

LOCATION ROAD NAME  
**MAIN**

ROAD TYPE  
**S T**

LATITUDE DECIMAL DEGREES  
4 1 . 1 5 3 8 0 4

REFERENCE ROAD NAME (ROAD, MILEPOST, HOUSE #)  
**ELMWOOD**

ROAD TYPE  
**D R**

LONGITUDE DECIMAL DEGREES  
8 1 . 3 4 4 1 1 8

REFERENCE POINT  
1 - INTERSECTION  
2 - MILE POST  
3 - HOUSE #

1

DIRECTION FROM REFERENCE  
N - NORTH  
S - SOUTH  
E - EAST  
W - WEST

IR - INTERSTATE ROUTE(TP)  
US - FEDERAL US ROUTE  
SR - STATE ROUTE  
CR - NUMBERED COUNTY ROUTE  
TR - NUMBERED TOWNSHIP ROUTE

INTERSECTION RELATED

WITHIN INTERSECTION OR ON APPROACH

WITHIN INTERCHANGE AREA

NUMBER OF APPROACHES  
3

DISTANCE FROM REFERENCE

DISTANCE UNIT OF MEASURE  
1 - MILES  
2 - FEET  
3 - YARDS

ROUTE TYPE

AL - ALLEY  
AV - AVENUE  
BL - BOULEVARD  
CR - CIRCLE  
CT - COURT  
DR - DRIVE  
HE - HEIGHTS

HW - HIGHWAY  
LA - LANE  
MP - MILEPOST  
OV - OVAL  
PK - PARKWAY  
PI - PIKE  
PL - PLACE

RD - ROAD  
SQ - SQUARE  
ST - STREET  
TE - TERRACE  
TL - TRAIL  
WA - WAY

ROADWAY

ROADWAY DIVIDED

LOCATION OF FIRST HARMFUL EVENT

1 - ON ROADWAY  
2 - ON SHOULDER  
3 - IN MEDIAN  
4 - ON ROADSIDE  
5 - ON GORE  
6 - OUTSIDE TRAFFIC WAY  
7 - ON RAMP  
8 - OFF RAMP

9 - CROSSOVER  
10 - DRIVEWAY/ALLEY ACCESS  
11 - RAILWAY GRADE CROSSING  
12 - SHARED USE PATHS OR TRAILS  
13 - BIKE LANE  
14 - TOLL BOOTH  
99 - OTHER / UNKNOWN

0 1

MANNER OF CRASH COLLISION/IMPACT

1 - NOT COLLISION BETWEEN TWO MOTOR VEHICLES IN TRANSPORT  
2 - REAR-END  
3 - HEAD-ON

4 - REAR-TO-REAR  
5 - BACKING  
6 - ANGLE  
7 - SIDESWIPE, SAME DIRECTION  
8 - SIDESWIPE, OPPOSITE DIRECTION  
9 - OTHER / UNKNOWN

6

DIRECTION OF TRAVEL  
N - NORTH  
S - SOUTH  
E - EAST  
W - WEST

MEDIAN TYPE

1 - DIVIDED FLUSH MEDIAN (<4 FEET)  
2 - DIVIDED FLUSH MEDIAN (≥4 FEET)  
3 - DIVIDED, DEPRESSED MEDIAN  
4 - DIVIDED, RAISED MEDIAN (ANYTYPE)  
9 - OTHER/UNKNOWN

WORK ZONE RELATED  
 WORKERS PRESENT  
 LAW ENFORCEMENT PRESENT  
 ACTIVE SCHOOL ZONE

WORK ZONE TYPE

1 - LANE CLOSURE  
2 - LANE SHIFT/CROSSOVER  
3 - WORK ON SHOULDER OR MEDIAN  
4 - INTERMITTENT OR MOVING WORK  
5 - OTHER

LOCATION OF CRASH IN WORK ZONE

1 - BEFORE THE 1ST WORK ZONE WARNING SIGN  
2 - ADVANCE WARNING AREA  
3 - TRANSITION AREA  
4 - ACTIVITY AREA  
5 - TERMINATION AREA

CONTOUR

1 - STRAIGHT LEVEL  
2 - STRAIGHT GRADE  
3 - CURVE LEVEL  
4 - CURVE GRADE  
9 - OTHER/UNKNOWN

1

CONDITIONS

1 - DRY  
2 - WET  
3 - SNOW  
4 - ICE  
5 - SAND, MUD, DIRT, OIL, GRAVEL  
6 - WATER (STANDING, MOVING)  
7 - SLUSH  
9 - OTHER/UNKNOWN

2

SURFACE

1 - CONCRETE  
2 - BLACKTOP, BITUMINOUS, ASPHALT  
3 - BRICK/BLOCK  
4 - SLAG, GRAVEL, STONE  
5 - DIRT  
9 - OTHER/UNKNOWN

2

LIGHT CONDITION

1 - DAYLIGHT  
2 - DAWN/DUSK  
3 - DARK - LIGHTED ROADWAY  
4 - DARK - ROADWAY NOT LIGHTED  
5 - DARK - UNKNOWN ROADWAY LIGHTING  
9 - OTHER / UNKNOWN

1

WEATHER

1 - CLEAR  
2 - CLOUDY  
3 - FOG, SMOG, SMOKE  
4 - RAIN  
5 - SLEET, HAIL  
6 - SNOW  
7 - SEVERE CROSSWINDS  
8 - BLOWING SAND, SOIL, DIRT, SNOW  
9 - FREEZING RAIN OR FREEZING DRIZZLE  
99 - OTHER / UNKNOWN

0 2

CONTOUR

1 - STRAIGHT LEVEL  
2 - STRAIGHT GRADE  
3 - CURVE LEVEL  
4 - CURVE GRADE  
9 - OTHER/UNKNOWN

1

NARRATIVE

**UNIT 1 WAS TRAVELING WESTBOUND ON E MAIN ST AT ELMWOOD DR. AFTER CHANGING LANES FROM THE CENTER LANE TO THE CURB LANE. UNIT 2 WAS SOUTHBOUND, STOPPED AT THE STOP SIGN ON ELMWOOD DR. AT E. MAIN ST. UNIT 2 FAILED TO YIELD THE RIGHT OF WAY TO TRAFFIC ON E. MAIN ST., AND PULLED OUT ONTO E. MAIN ST., STRIKING UNIT 1. BOTH PARTIES CONFIRMED UNIT 2 USED A TURN SIGNAL BEFORE CHANGING LANES.**

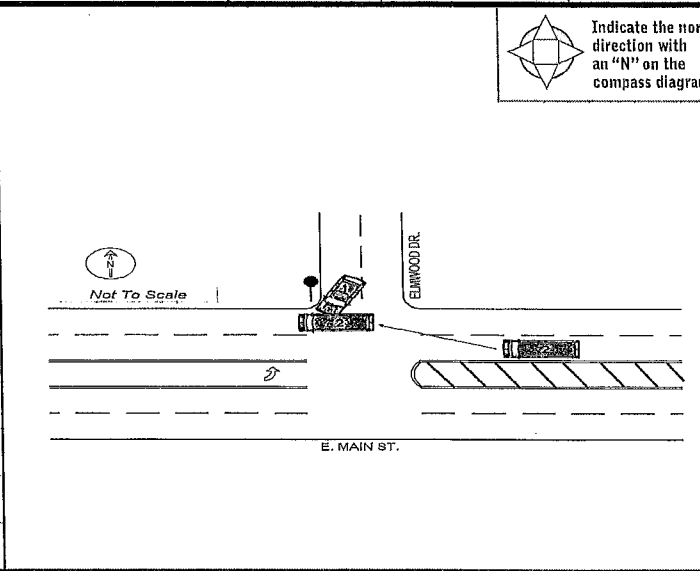

CRASH REPORTED DATE / TIME  
0 1 1 9 2 0 2 2 / 1 1 2 0

TOTAL TIME ROADWAY CLOSED  
0 0 0

OTHER INVESTIGATION TIME  
0 3 0

DISPATCH DATE / TIME  
0 1 1 9 2 0 2 2 / 1 1 2 3

TOTAL MINUTES  
0 7 1

OFFICER'S NAME\*  
**Hadaway, Joseph**

OFFICER'S BADGE NUMBER\*  
2 1 6

ARRIVAL DATE / TIME  
0 1 1 9 2 0 2 2 / 1 1 3 1

CHECKED BY OFFICER'S NAME\*  
**Short, Jason M**

CHECKED BY OFFICER'S BADGE NUMBER\*  
2 2 8

SCENE CLEARED DATE / TIME  
0 1 1 9 2 0 2 2 / 1 2 0 4

REPORT TAKEN BY

POLICE AGENCY  
 MOTORIST

SUPPLEMENT (CORRECTION OR ADDITION TO AN EXISTING REPORT SENT TO COPS)

**OWNER**

UNIT # 01 OWNER NAME: LAST, FIRST, MIDDLE (  SAME AS DRIVER )  
**REA, MELISSA, SUE**

OWNER ADDRESS: STREET, CITY, STATE, ZIP (  SAME AS DRIVER )  
**923 SHELTON RD, SALEM, OH 44460**

COMMERCIAL CARRIER: NAME, ADDRESS, CITY, STATE, ZIP

OWNER PHONE: INCLUDE AREA CODE (  SAME AS DRIVER )

COMMERCIAL CARRIER PHONE: INCLUDE AREA CODE

**DAMAGE**

DAMAGE SCALE

2 1 - NONE 3 - FUNCTIONAL DAMAGE  
2 - MINOR DAMAGE 4 - DISABLING DAMAGE  
9 - UNKNOWN

**VEHICLE**

LP STATE OH LICENSE PLATE # DC67UN VEHICLE IDENTIFICATION # 2F1MD1K141K1C91D1B1B161614011 VEHICLE YEAR 2013 VEHICLE MAKE Ford

INSURANCE VERIFIED INSURANCE COMPANY ERIE INSURANCE POLICY # Q075250375 COLOR BLK VEHICLE MODEL EDGE

COMMERCIAL  GOVERNMENT  IN EMERGENCY RESPONSE

INTERLOCK DEVICE EQUIPPED  HIT/SKIP UNIT #OCCUPANTS 01 VEHICLE WEIGHT GVWR/GCWR  
1 - ≤10K LBS.  
2 - 10,001 - 26K LBS.  
3 - >26K LBS.

HAZARDOUS MATERIAL  
 MATERIAL RELEASED  
 PLACARD CLASS # PLACARD ID #

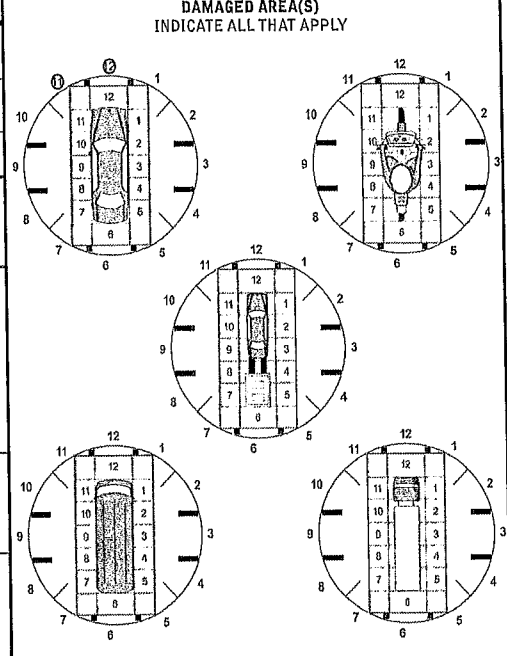

TYPE OF USE  
 PASSENGER CAR 7 - MOTORCYCLE 2-WHEELED 12 - GOLF CART 18 - LIMO (LIVERY VEHICLE) 23 - PEDESTRIAN / SKATER  
 PASSENGER VAN (MINIVAN) 8 - MOTORCYCLE 3-WHEELED 13 - SNOWMOBILE 19 - BUS (16+ PASSENGERS) 24 - WHEELCHAIR (ANY TYPE)  
 SPORT UTILITY VEHICLE 9 - AUTOCYCLE 14 - SINGLE UNIT TRUCK 20 - OTHER VEHICLE 25 - OTHER NON-MOTORIST  
 PICK UP 10 - MOPED OR MOTORIZED BICYCLE 15 - SEMI-TRACTOR 21 - HEAVY EQUIPMENT 26 - BICYCLE  
 CARGO VAN 5 - VAN (9-15 SEATS) 11 - ALL TERRAIN VEHICLE (ATV / UTV) 16 - FARM EQUIPMENT 22 - ANIMAL WITH RIDER OR ANIMAL-DRAWN VEHICLE 27 - TRAIN  
99 - UNKNOWN OR HITS/SKIP

# OF TRAILING UNITS

WAS VEHICLE OPERATING IN AUTONOMOUS MODE WHEN CRASH OCCURRED?  
2 1 - YES 2 - NO 9 - OTHER / UNKNOWN

AUTONOMOUS MODE LEVEL  
0 0 - NO AUTOMATION 3 - CONDITIONAL AUTOMATION 9 - UNKNOWN  
1 - DRIVER ASSISTANCE 4 - HIGH AUTOMATION  
2 - PARTIAL AUTOMATION 5 - FULL AUTOMATION

SPECIAL FUNCTION  
01 1 - NONE 6 - BUS - CHARTER/TOUR 11 - FIRE 16 - FARM 21 - MAIL CARRIER  
2 - TAXI 7 - BUS - INTERCITY 12 - MILITARY 17 - MOWING 99 - OTHER / UNKNOWN  
3 - ELECTRONIC RIDE SHARING 8 - BUS - SHUTTLE 13 - POLICE 18 - SNOW REMOVAL  
4 - SCHOOL TRANSPORT 9 - BUS - OTHER 14 - PUBLIC UTILITY 19 - TOWING  
5 - BUS - TRANSIT/COMMUTER 10 - AMBULANCE 15 - CONSTRUCTION EQUIPMENT 20 - SAFETY SERVICE PATROL

CARGO BODY TYPE  
01 1 - NO CARGO BODY TYPE / NOT APPLICABLE 3 - VEHICLE TOWING ANOTHER MOTOR VEHICLE 5 - INTERMODAL CONTAINER CHASSIS 8 - POLE 12 - CONCRETE MIXER  
2 - BUS 4 - LOGGING 6 - CARGO VAN/ENCLOSED BOX 10 - FLAT BED 14 - GARBAGE/REFUSE  
7 - GRAIN/CHIPS/GRAVEL 11 - DUMP 99 - OTHER / UNKNOWN

VEHICLE DEFECTS  
01 1 - TURN SIGNALS 4 - BRAKES 7 - WORN OR SLICK TIRES 9 - MOTOR TROUBLE 99 - OTHER / UNKNOWN  
2 - HEAD LAMPS 5 - STEERING 8 - TRAILER EQUIPMENT DEFECTIVE 10 - DISABLED FROM PRIOR ACCIDENT  
3 - TAIL LAMPS 6 - TIRE BLOWOUT

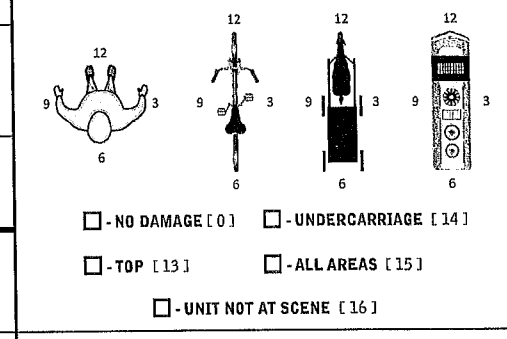

NON-MOTORIST LOCATION AT IMPACT  
3 1 - INTERSECTION - MARKED CROSSWALK 3 - INTERSECTION - OTHER 6 - BICYCLE LANE 9 - MEDIAN/CROSSING ISLAND 12 - FIRST RESPONDER AT INCIDENT SCENE  
2 - INTERSECTION - UNMARKED CROSSWALK 4 - MIDBLOCK - MARKED CROSSWALK 7 - SHOULDER / ROADSIDE 10 - DRIVEWAY ACCESS 99 - OTHER / UNKNOWN  
5 - TRAVEL LANE - OTHER LOCATION 8 - SIDEWALK 11 - SHARED USE PATHS OR TRAILS

ACTION  
3 1 - NON-CONTACT 1 - STRAIGHT AHEAD 7 - MAKING U-TURN 13 - NEGOTIATING A CURVE 18 - APPROACHING OR LEAVING VEHICLE  
2 - NON-COLLISION 2 - BACKING 8 - ENTERING TRAFFIC LANE 14 - ENTERING OR CROSSING SPECIFIED LOCATION 19 - STANDING  
3 - STRIKING 08 3 - CHANGING LANES 9 - LEAVING TRAFFIC LANE 15 - WALKING, RUNNING, JOGGING, PLAYING 20 - OTHER NON-MOTORIST  
4 - STRUCK PRE-CRASH ACTIONS 4 - OVERTAKING/PASSING 10 - PARKED 16 - WORKING 21 - STANDING OUTSIDE DISABLED VEHICLE  
5 - BOTH STRIKING & STRUCK 5 - MAKING RIGHT TURN 11 - SLOWING OR STOPPED IN TRAFFIC 17 - PUSHING VEHICLE 99 - OTHER / UNKNOWN  
9 - OTHER / UNKNOWN 6 - MAKING LEFT TURN 12 - DRIVERLESS

INITIAL POINT OF CONTACT  
12 0 - NO DAMAGE 14 - UNDERCARRIAGE  
1-12 - REFER TO UNIT DIAGRAM 15 - VEHICLE NOT AT SCENE  
13 - TOP 99 - UNKNOWN

CONTRIBUTING CIRCUMSTANCES  
02 1 - NONE 7 - LEFT OF CENTER 13 - IMPROPER START FROM A PARKED POSITION 17 - VISION OBSTRUCTION 21 - LYING IN ROADWAY  
2 - FAILURE TO YIELD 8 - FOLLOWING TOO CLOSE / ACDA 14 - STOPPED OR PARKED ILLEGALLY 18 - OPERATING DEFECTIVE EQUIPMENT 22 - NOT DISCERNIBLE  
3 - RAN RED LIGHT 9 - IMPROPER LANE CHANGE 15 - SWERVING TO AVOID 19 - LOAD SHIFTING/FALLING/SPILLING 23 - OPENING DOOR INTO ROADWAY  
4 - RAN STOP SIGN 10 - IMPROPER PASSING 16 - WRONG WAY 20 - IMPROPER CROSSING 99 - OTHER IMPROPER ACTION  
5 - UNSAFE SPEED 11 - DROVE OFF ROAD  
6 - IMPROPER TURN 12 - IMPROPER BACKING

TRAFFICWAY FLOW  
2 1 - ONE-WAY  
2 - TWO-WAY

TRAFFIC CONTROL  
4 1 - ROUNDABOUT 4 - STOP SIGN  
2 - SIGNAL 5 - YIELD SIGN  
3 - FLASHER 6 - NO CONTROL

SEQUENCE OF EVENTS  
120 1 - OVERTURN/ROLLOVER 6 - EQUIPMENT FAILURE 11 - CROSS CENTERLINE -- OPPOSITE DIRECTION OF TRAVEL 16 - RAILWAY VEHICLE 22 - WORK ZONE MAINTENANCE EQUIPMENT  
2 - FIRE/EXPLOSION 7 - SEPARATION OF UNITS 12 - DOWNHILL RUNAWAY 17 - ANIMAL - FARM 23 - STRUCK BY FALLING, SHIFTING CARGO OR ANYTHING SET IN MOTION BY A MOTOR VEHICLE  
3 - IMMERSION 8 - RAN OFF ROAD RIGHT 13 - OTHER NON-COLLISION 18 - ANIMAL - DEER 24 - OTHER MOVABLE OBJECT  
4 - JACKKNIFE 9 - RAN OFF ROAD LEFT 14 - PEDESTRIAN 19 - ANIMAL - OTHER 20 - MOTOR VEHICLE IN TRANSPORT  
5 - CARGO / EQUIPMENT LOSS OR SHIFT 10 - CROSS MEDIAN 15 - PEDALCYCLE 21 - PARKED MOTOR VEHICLE

# OF THROUGH LANES ON ROAD  
2

RAIL GRADE CROSSING  
1 1 - NOT INVOLVED  
2 - INVOLVED-ACTIVE CROSSING  
3 - INVOLVED-PASSIVE CROSSING

COLLISION WITH FIXED OBJECT - STRUCK  
1 25 - IMPACT ATTENUATOR / CRASH CUSHION 31 - GUARDRAIL END 37 - TRAFFIC SIGN POST 43 - CURB 50 - WORK ZONE MAINTENANCE EQUIPMENT  
4 - 26 - BRIDGE OVERHEAD STRUCTURE 32 - PORTABLE BARRIER 38 - OVERHEAD SIGN POST 44 - DITCH 51 - WALL  
5 - 27 - BRIDGE PIER OR ABUTMENT 33 - MEDIAN CABLE BARRIER 39 - LIGHT / LUMINARIES SUPPORT 45 - EMBANKMENT 52 - BUILDING  
6 - 28 - BRIDGE PARAPET 34 - MEDIAN GUARDRAIL BARRIER 40 - UTILITY POLE 46 - FENCE 53 - TUNNEL  
29 - BRIDGE RAIL 35 - MEDIAN CONCRETE BARRIER 41 - OTHER POST, POLE OR SUPPORT 47 - MAILBOX 54 - OTHER FIXED OBJECT  
30 - GUARDRAIL FACE 36 - MEDIAN OTHER BARRIER 42 - CULVERT 48 - TREE 99 - OTHER / UNKNOWN  
49 - FIRE HYDRANT

FIRST HARMFUL EVENT 1 MOST HARMFUL EVENT 1

UNIT / NON-MOTORIST DIRECTION  
FROM 1 TO 4

1 - NORTH 5 - NORTHEAST  
2 - SOUTH 6 - NORTHWEST  
3 - EAST 7 - SOUTHEAST  
4 - WEST 8 - SOUTHWEST  
9 - OTHER / UNKNOWN

UNIT SPEED  
010

POSTED SPEED  
25

DETECTED SPEED  
1 1 - STATED / ESTIMATED SPEED  
2 - CALCULATED / EDR  
3 - UNDETERMINED

**OWNER**

UNIT # 0 2 OWNER NAME: LAST, FIRST, MIDDLE (☐ SAME AS DRIVER)  
**ADVANCED PLUMBING INC**

OWNER ADDRESS: STREET, CITY, STATE, ZIP (☐ SAME AS DRIVER)  
**4134 WAYLAND RD, Palmyra, OH 44412**

COMMERCIAL CARRIER: NAME, ADDRESS, CITY, STATE, ZIP

OWNER PHONE: INCLUDE AREA CODE (☒ SAME AS DRIVER)  
**3 3 0 6 8 7 7 8 2 5**

COMMERCIAL CARRIER PHONE: INCLUDE AREA CODE

**DAMAGE**

**DAMAGE SCALE**

2 1 - NONE 3 - FUNCTIONAL DAMAGE  
2 - MINOR DAMAGE 4 - DISABLING DAMAGE  
9 - UNKNOWN

**VEHICLE**

LP STATE OH LICENSE PLATE # PJG9677 VEHICLE IDENTIFICATION # 1 F T N R 2 C G 4 F K A 9 0 5 8 7 VEHICLE YEAR 2 0 1 5 VEHICLE MAKE Ford

INSURANCE VERIFIED INSURANCE COMPANY STATE FARM INSURANCE POLICY # 9939114B0835 COLOR WHI VEHICLE MODEL TRANSIT

COMMERCIAL TYPE OF USE  GOVERNMENT  IN EMERGENCY RESPONSE US DOT # \_\_\_\_\_ TOWED BY: COMPANY NAME \_\_\_\_\_

INTERLOCK DEVICE EQUIPPED  HIT/SKIP UNIT #OCCUPANTS 0 1 VEHICLE WEIGHT GVWR/GCWR  
1 - <10K LBS.  
2 - 10,001 - 26K LBS.  
3 - >26K LBS.

HAZARDOUS MATERIAL  
 MATERIAL RELEASED CLASS # \_\_\_\_\_ PLACARD # \_\_\_\_\_  
 PLACARD \_\_\_\_\_

**DAMAGED AREA(S)**  
INDICATE ALL THAT APPLY

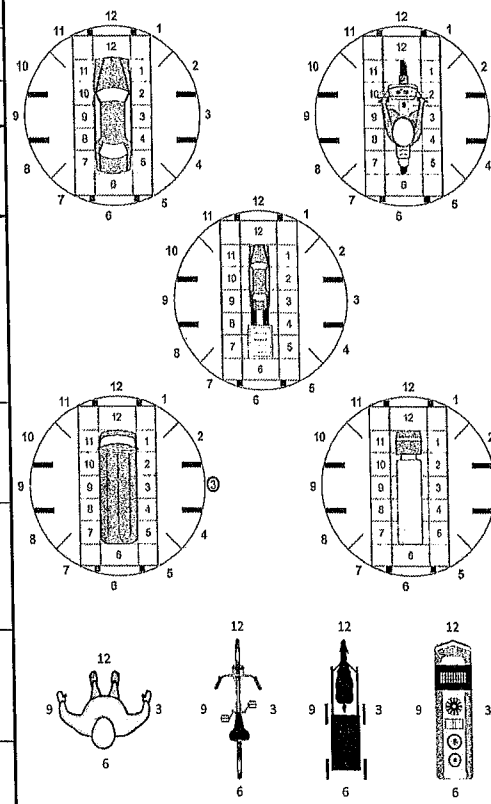

UNIT TYPE 0 5

|                             |                                      |                        |  |                            |
|-----------------------------|--------------------------------------|------------------------|--|----------------------------|
| 1 - PASSENGER CAR           | 7 - MOTORCYCLE 2-WHEELED             | 12 - GOLF CART         | 18 - LIMO (LIVERY VEHICLE)                     | 23 - PEDESTRIAN / SKATER   |
| 2 - PASSENGER VAN (MINIVAN) | 8 - MOTORCYCLE 3-WHEELED             | 13 - SNOWMOBILE        | 19 - BUS (16+ PASSENGERS)                      | 24 - WHEELCHAIR (ANY TYPE) |
| 3 - SPORT UTILITY VEHICLE   | 9 - AUTOCYCLE                        | 14 - SINGLE UNIT TRUCK | 20 - OTHER VEHICLE                             | 25 - OTHER NON-MOTORIST    |
| 4 - PICK UP                 | 10 - MOPED OR MOTORIZED BICYCLE      | 15 - SEMI-TRACTOR      | 21 - HEAVY EQUIPMENT                           | 26 - BICYCLE               |
| 5 - CARGO VAN               | 11 - ALL TERRAIN VEHICLE (ATV / UTV) | 16 - FARM EQUIPMENT    | 22 - ANIMAL WITH RIDER OR ANIMAL-DRAWN VEHICLE | 27 - TRAIN                 |
| 6 - VAN (9-15 SEATS)        |                                      | 17 - MOTORHOME         |  | 99 - UNKNOWN OR HIT/SKIP   |

# OF TRAILING UNITS \_\_\_\_\_

WAS VEHICLE OPERATING IN AUTONOMOUS MODE WHEN CRASH OCCURRED? 2

1 - YES 2 - NO 9 - OTHER / UNKNOWN

AUTONOMOUS MODE LEVEL 0

0 - NO AUTOMATION 3 - CONDITIONAL AUTOMATION 9 - UNKNOWN  
1 - DRIVER ASSISTANCE 4 - HIGH AUTOMATION  
2 - PARTIAL AUTOMATION 5 - FULL AUTOMATION

SPECIAL FUNCTION 0 1

|                             |                        |                             |                            |                      |
|-----------------------------|------------------------|-----------------------------|----------------------------|----------------------|
| 1 - NONE                    | 6 - BUS - CHARTER/TOUR | 11 - FIRE                   | 16 - FARM                  | 21 - MAIL CARRIER    |
| 2 - TAXI                    | 7 - BUS - INTERCITY    | 12 - MILITARY               | 17 - MOWING                | 99 - OTHER / UNKNOWN |
| 3 - ELECTRONIC RIDE SHARING | 8 - BUS - SHUTTLE      | 13 - POLICE                 | 18 - SNOW REMOVAL          |                      |
| 4 - SCHOOL TRANSPORT        | 9 - BUS - OTHER        | 14 - PUBLIC UTILITY         | 19 - TOWING                |                      |
| 5 - BUS - TRANSIT/COMMUTER  | 10 - AMBULANCE         | 15 - CONSTRUCTION EQUIPMENT | 20 - SAFETY SERVICE PATROL |                      |

CARGO BODY TYPE 0 6

|   |  |                                  |                |                       |
|---|--|----------------------------------|----------------|-----------------------|
| 1 - NO CARGO BODY TYPE / NOT APPLICABLE | 3 - VEHICLE TOWING ANOTHER MOTOR VEHICLE | 5 - INTERMODAL CONTAINER CHASSIS | 8 - POLE       | 12 - CONCRETE MIXER   |
| 2 - BUS                                 | 4 - LOGGING                              | 6 - CARGO VAN/ENCLOSED BOX       | 9 - CARGO TANK | 13 - AUTO TRANSPORTER |
|   |  | 7 - GRAIN/CHIPS/GRAVEL           | 10 - FLAT BED  | 14 - GARBAGE/REFUSE   |
|   |  |                                  | 11 - DUMP      | 99 - OTHER / UNKNOWN  |

VEHICLE DEFECTS 0 6

|                  |                  |                                 |                                   |                      |
|------------------|------------------|---------------------------------|-----------------------------------|----------------------|
| 1 - TURN SIGNALS | 4 - BRAKES       | 7 - WORN OR SLICK TIRES         | 9 - MOTOR TROUBLE                 | 99 - OTHER / UNKNOWN |
| 2 - HEAD LAMPS   | 5 - STEERING     | 8 - TRAILER EQUIPMENT DEFECTIVE | 10 - DISABLED FROM PRIOR ACCIDENT |                      |
| 3 - TAIL LAMPS   | 6 - TIRE BLOWOUT |                                 |                                   |                      |

NON-MOTORIST LOCATION AT IMPACT \_\_\_\_\_

|                                       |                                 |                         |                                 |  |
|---------------------------------------|---------------------------------|-------------------------|---------------------------------|--|
| 1 - INTERSECTION - MARKED CROSSWALK   | 3 - INTERSECTION - OTHER        | 6 - BICYCLE LANE        | 9 - MEDIAN/CROSSING ISLAND      | 12 - FIRST RESPONDER AT INCIDENT SCENE |
| 2 - INTERSECTION - UNMARKED CROSSWALK | 4 - MIDBLOCK - MARKED CROSSWALK | 7 - SHOULDER / ROADSIDE | 10 - DRIVEWAY ACCESS            |  |
| 5 - TRAVEL LANE - OTHER LOCATION      | 8 - SIDEWALK                    |                         | 11 - SHARED USE PATHS OR TRAILS | 99 - OTHER / UNKNOWN                   |

ACTION 4 PRE-CRASH ACTIONS 0 3

|                            |                        |                                    |  |  |
|----------------------------|------------------------|------------------------------------|--|--|
| 1 - NON-CONTACT            | 1 - STRAIGHT AHEAD     | 7 - MAKING U-TURN                  | 13 - NEGOTIATING A CURVE                     | 18 - APPROACHING OR LEAVING VEHICLE    |
| 2 - NON-COLLISION          | 2 - BACKING            | 8 - ENTERING TRAFFIC LANE          | 14 - ENTERING OR CROSSING SPECIFIED LOCATION | 19 - STANDING                          |
| 3 - STRIKING               | 3 - CHANGING LANES     | 9 - LEAVING TRAFFIC LANE           | 15 - WALKING, RUNNING, JOGGING, PLAYING      | 20 - OTHER NON-MOTORIST                |
| 4 - STRUCK                 | 4 - OVERTAKING/PASSING | 10 - PARKED                        | 16 - WORKING                                 | 21 - STANDING OUTSIDE DISABLED VEHICLE |
| 5 - BOTH STRIKING & STRUCK | 5 - MAKING RIGHT TURN  | 11 - SLOWING OR STOPPED IN TRAFFIC | 17 - PUSHING VEHICLE                         | 99 - OTHER / UNKNOWN                   |
| 9 - OTHER / UNKNOWN        | 6 - MAKING LEFT TURN   | 12 - DRIVERLESS                    |  |  |

NO DAMAGE [ 0 ]  UNDERCARRIAGE [ 14 ]  
 TOP [ 13 ]  ALL AREAS [ 15 ]  
 UNIT NOT AT SCENE [ 16 ]

INITIAL POINT OF CONTACT 0 3

0 - NO DAMAGE 14 - UNDERCARRIAGE  
1-12 - REFER TO UNIT DIAGRAM 15 - VEHICLE NOT AT SCENE  
13 - TOP 99 - UNKNOWN

CONTRIBUTING CIRCUMSTANCES 0 1

|                      |                                |  |                                      |                                |
|----------------------|--------------------------------|--|--------------------------------------|--------------------------------|
| 1 - NONE             | 7 - LEFT OF CENTER             | 13 - IMPROPER START FROM A PARKED POSITION | 17 - VISION OBSTRUCTION              | 21 - LYING IN ROADWAY          |
| 2 - FAILURE TO YIELD | 8 - FOLLOWING TOO CLOSE / ACCA | 14 - STOPPED OR PARKED ILLEGALLY           | 18 - OPERATING DEFECTIVE EQUIPMENT   | 22 - NOT DISCERNIBLE           |
| 3 - RAN RED LIGHT    | 9 - IMPROPER LANE CHANGE       | 15 - SWERVING TO AVOID                     | 19 - LOAD SHIFTING/FALLING/ SPILLING | 23 - OPENING DOOR INTO ROADWAY |
| 4 - RAN STOP SIGN    | 10 - IMPROPER PASSING          | 16 - WRONG WAY                             | 20 - IMPROPER CROSSING               | 99 - OTHER IMPROPER ACTION     |
| 5 - UNSAFE SPEED     | 11 - DROVE OFF ROAD            |  |                                      |                                |
| 6 - IMPROPER TURN    | 12 - IMPROPER BACKING          |  |                                      |                                |

**TRAFFIC**

TRAFFICWAY FLOW 2

1 - ONE-WAY  
2 - TWO-WAY

TRAFFIC CONTROL 6

1 - ROUNDABOUT 4 - STOP SIGN  
2 - SIGNAL 5 - YIELD SIGN  
3 - FLASHER 6 - NO CONTROL

SEQUENCE OF EVENTS

1 2 0

|                                     |                         |  |                                 |   |
|-------------------------------------|-------------------------|--|---------------------------------|---|
| 1 - OVERTURN/ROLLOVER               | 6 - EQUIPMENT FAILURE   | 11 - CROSS CENTERLINE - OPPOSITE DIRECTION OF TRAVEL | 16 - RAILWAY VEHICLE            | 22 - WORK ZONE MAINTENANCE EQUIPMENT  |
| 2 - FIRE/EXPLOSION                  | 7 - SEPARATION OF UNITS | 12 - DOWNHILL RUNAWAY                                | 17 - ANIMAL - FARM              | 23 - STRUCK BY FALLING, SHIFTING CARGO OR ANYTHING SET IN MOTION BY A MOTOR VEHICLE |
| 3 - IMMERSION                       | 8 - RAN OFF ROAD RIGHT  | 13 - OTHER NON-COLLISION                             | 18 - ANIMAL - DEER              | 24 - OTHER MOVABLE OBJECT   |
| 4 - JACKKNIFE                       | 9 - RAN OFF ROAD LEFT   | 14 - PEDESTRIAN                                      | 19 - ANIMAL - OTHER             |   |
| 5 - CARGO / EQUIPMENT LOSS OR SHIFT | 10 - CROSS MEDIAN       | 15 - PEDALCYCLE                                      | 20 - MOTOR VEHICLE IN TRANSPORT |   |

# OF THROUGH LANES ON ROAD 4

RAIL GRADE CROSSING 1

1 - NOT INVOLVED  
2 - INVOLVED-ACTIVE CROSSING  
3 - INVOLVED-PASSIVE CROSSING

**COLLISION WITH FIXED OBJECT - STRUCK**

|  |                               |                                  |                 |                                      |
|--|-------------------------------|----------------------------------|-----------------|--------------------------------------|
| 25 - IMPACT ATTENUATOR / CRASH CUSHION | 31 - GUARDRAIL END            | 37 - TRAFFIC SIGN POST           | 43 - CURB       | 50 - WORK ZONE MAINTENANCE EQUIPMENT |
| 26 - BRIDGE OVERHEAD STRUCTURE         | 32 - PORTABLE BARRIER         | 38 - OVERHEAD SIGN POST          | 44 - DITCH      | 51 - WALL                            |
| 27 - BRIDGE PIER OR ABUTMENT           | 33 - MEDIAN CABLE BARRIER     | 39 - LIGHT / LUMINARIES SUPPORT  | 45 - EMBANKMENT | 52 - BUILDING                        |
| 28 - BRIDGE PARAPET                    | 34 - MEDIAN GUARDRAIL BARRIER | 40 - UTILITY POLE                | 46 - FENCE      | 53 - TUNNEL                          |
| 29 - BRIDGE RAIL                       | 35 - MEDIAN CONCRETE BARRIER  | 41 - OTHER POST, POLE OR SUPPORT | 47 - MAILBOX    | 54 - OTHER FIXED OBJECT              |
| 30 - GUARDRAIL FACE                    | 36 - MEDIAN OTHER BARRIER     | 42 - CULVERT                     | 48 - TREE       | 99 - OTHER / UNKNOWN                 |

FIRST HARMFUL EVENT 1 MOST HARMFUL EVENT 1

UNIT / NON-MOTORIST DIRECTION

FROM 3 TO 4

1 - NORTH 5 - NORTHEAST  
2 - SOUTH 6 - NORTHWEST  
3 - EAST 7 - SOUTHEAST  
4 - WEST 8 - SOUTHWEST  
9 - OTHER / UNKNOWN

UNIT SPEED 0 3 0

POSTED SPEED 3 5

DETECTED SPEED 1

1 - STATED / ESTIMATED SPEED  
2 - CALCULATED / EDR  
3 - UNDETERMINED

# MOTORIST / NON-MOTORIST

LOCAL REPORT NUMBER  
 2, 0, 2, 2, -, 0, 0, 0, 0, 0, 7, 4, 7, /

|  |   |                            |   |  |  |                          |  |                          |  |
|--|---|----------------------------|---|--|--|--------------------------|--|--------------------------|--|
| UNIT #<br>0, 1   | NAME: LAST, FIRST, MIDDLE<br>REA, KASANDRA, SUE |                            |   |  | DATE OF BIRTH<br>0, 1 / 2, 9 / 2, 0, 0, 2        |                          | AGE<br>1, 9                              | GENDER<br>F              |  |
| ADDRESS: STREET, CITY, STATE, ZIP<br>923 SHELTON RD, SALEM, OH 44460 |   |                            |   |  | CONTACT PHONE - INCLUDE AREA CODE                |                          |  |                          |  |
| INJURIES<br>5  | INJURED TAKEN BY                                | EMS AGENCY (NAME)          | INJURED TAKEN TO: MEDICAL FACILITY (NAME, CITY) | SAFETY EQUIPMENT USED<br>0, 4  | <input type="checkbox"/> DOT-COMPLIANT MC HELMET | SEATING POSITION<br>0, 1 | AIR BAG USAGE<br>1                       | EJECTION<br>1            | TRAPPED<br>1   |
| OL STATE<br>O, H   | OPERATOR LICENSE NUMBER                         |                            | OFFENSE CHARGED<br>331.19                       | LOCAL CODE<br><input checked="" type="checkbox"/>  | OFFENSE DESCRIPTION<br>Operation of Vehicle      |                          |  | CITATION NUMBER<br>21550 |  |
| OL CLASS<br>4  | ENDORSEMENT SELECT UP TO 2                      | RESTRICTION SELECT UP TO 3 | DRIVER DISTRACTED BY<br>1                       | ALCOHOL / DRUG SUSPECTED<br><input type="checkbox"/> ALCOHOL <input type="checkbox"/> MARIJUANA<br><input type="checkbox"/> OTHER DRUG |  | CONDITION<br>1           | ALCOHOL TEST<br>STATUS TYPE VALUE<br>1 1 |                          | DRUG TEST(S)<br>STATUS TYPE RESULT SELECT UP TO 4<br>1 1 |

|  |   |                            |   |  |  |                          |  |                 |  |
|--|---|----------------------------|---|--|--|--------------------------|--|-----------------|--|
| UNIT #<br>0, 2   | NAME: LAST, FIRST, MIDDLE<br>DOTY, MICHAEL, ALLEN |                            |   |  | DATE OF BIRTH<br>1, 2 / 1, 8 / 1, 9, 7, 9        |                          | AGE<br>4, 2                              | GENDER<br>M     |  |
| ADDRESS: STREET, CITY, STATE, ZIP<br>3394 MC CLINTOCKSBURG RD, Palmyra, OH 44412 |   |                            |   |  | CONTACT PHONE - INCLUDE AREA CODE                |                          |  |                 |  |
| INJURIES<br>5  | INJURED TAKEN BY                                  | EMS AGENCY (NAME)          | INJURED TAKEN TO: MEDICAL FACILITY (NAME, CITY) | SAFETY EQUIPMENT USED<br>0, 4  | <input type="checkbox"/> DOT-COMPLIANT MC HELMET | SEATING POSITION<br>0, 1 | AIR BAG USAGE<br>1                       | EJECTION<br>1   | TRAPPED<br>1   |
| OL STATE<br>O, H   | OPERATOR LICENSE NUMBER                           |                            | OFFENSE CHARGED                                 | LOCAL CODE<br><input type="checkbox"/>   | OFFENSE DESCRIPTION                              |                          |  | CITATION NUMBER |  |
| OL CLASS<br>4  | ENDORSEMENT SELECT UP TO 2                        | RESTRICTION SELECT UP TO 3 | DRIVER DISTRACTED BY<br>1                       | ALCOHOL / DRUG SUSPECTED<br><input type="checkbox"/> ALCOHOL <input type="checkbox"/> MARIJUANA<br><input type="checkbox"/> OTHER DRUG |  | CONDITION<br>1           | ALCOHOL TEST<br>STATUS TYPE VALUE<br>1 1 |                 | DRUG TEST(S)<br>STATUS TYPE RESULT SELECT UP TO 4<br>1 1 |

|                                   |                            |                            |   |  |  |                  |                                   |                 |   |
|-----------------------------------|----------------------------|----------------------------|---|--|--|------------------|-----------------------------------|-----------------|---|
| UNIT #                            | NAME: LAST, FIRST, MIDDLE  |                            |   |  | DATE OF BIRTH                                    |                  | AGE                               | GENDER          |   |
| ADDRESS: STREET, CITY, STATE, ZIP |                            |                            |   |  | CONTACT PHONE - INCLUDE AREA CODE                |                  |                                   |                 |   |
| INJURIES                          | INJURED TAKEN BY           | EMS AGENCY (NAME)          | INJURED TAKEN TO: MEDICAL FACILITY (NAME, CITY) | SAFETY EQUIPMENT USED  | <input type="checkbox"/> DOT-COMPLIANT MC HELMET | SEATING POSITION | AIR BAG USAGE                     | EJECTION        | TRAPPED   |
| OL STATE                          | OPERATOR LICENSE NUMBER    |                            | OFFENSE CHARGED                                 | LOCAL CODE<br><input type="checkbox"/>   | OFFENSE DESCRIPTION                              |                  |                                   | CITATION NUMBER |   |
| OL CLASS                          | ENDORSEMENT SELECT UP TO 2 | RESTRICTION SELECT UP TO 3 | DRIVER DISTRACTED BY                            | ALCOHOL / DRUG SUSPECTED<br><input type="checkbox"/> ALCOHOL <input type="checkbox"/> MARIJUANA<br><input type="checkbox"/> OTHER DRUG |  | CONDITION        | ALCOHOL TEST<br>STATUS TYPE VALUE |                 | DRUG TEST(S)<br>STATUS TYPE RESULT SELECT UP TO 4 |

| INJURIES                     | SEATING POSITION   | AIR BAG                        | OL CLASS                     | OL RESTRICTION(S)  | DRIVER DISTRACTION   | TEST STATUS                                    |
|------------------------------|--|--------------------------------|------------------------------|--|--|--|
| 1 - FATAL                    | 1 - FRONT - LEFT SIDE (MOTORCYCLE DRIVER)  | 1 - NOT DEPLOYED               | 1 - CLASS A                  | 1 - ALCOHOL INTERLOCK DEVICE   | 1 - NOT DISTRACTED   | 1 - NONE GIVEN                                 |
| 2 - SUSPECTED SERIOUS INJURY | 2 - FRONT - MIDDLE   | 2 - DEPLOYED FRONT             | 2 - CLASS B                  | 2 - CDL INTRASTATE ONLY  | 2 - MANUALLY OPERATING AN ELECTRONIC COMMUNICATION DEVICE (TEXTING, TYPING, DIALING) | 2 - TEST REFUSED                               |
| 3 - SUSPECTED MINOR INJURY   | 3 - FRONT - RIGHT SIDE   | 3 - DEPLOYED SIDE              | 3 - CLASS C                  | 3 - CORRECTIVE LENSES  | 3 - TALKING ON HANDS-FREE COMMUNICATION DEVICE                                       | 3 - TEST GIVEN, CONTAMINATED SAMPLE / UNUSABLE |
| 4 - POSSIBLE INJURY          | 4 - SECOND - LEFT SIDE (MOTORCYCLE PASSENGER)  | 4 - DEPLOYED BOTH FRONT / SIDE | 4 - REGULAR CLASS (OHIO = D) | 4 - FARM WAIVER  | 4 - TALKING ON HAND-HELD COMMUNICATION DEVICE  | 4 - TEST GIVEN, RESULTS KNOWN                  |
| 5 - NO APPARENT INJURY       | 5 - SECOND - MIDDLE  | 5 - NOT APPLICABLE             | 5 - M/C MOPED ONLY           | 5 - EXCEPT CLASS A BUS   | 5 - OTHER ACTIVITY WITH AN ELECTRONIC DEVICE   | 5 - TEST GIVEN, RESULTS UNKNOWN                |
|                              | 6 - SECOND - RIGHT SIDE  | 9 - DEPLOYMENT UNKNOWN         | 6 - NO VALID OL              | 6 - EXCEPT CLASS A & CLASS B BUS   | 6 - PASSENGER  |  |
|                              | 7 - THIRD - LEFT SIDE (MOTORCYCLE SIDE CAR)  |                                |                              | 7 - EXCEPT TRACTOR-TRAILER   | 7 - OTHER DISTRACTION INSIDE THE VEHICLE   |  |
|                              | 8 - THIRD - MIDDLE   |                                |                              | 8 - INTERMEDIATE LICENSE RESTRICTIONS  | 8 - OTHER DISTRACTION OUTSIDE THE VEHICLE  |  |
|                              | 9 - THIRD - RIGHT SIDE   |                                |                              | 9 - LEARNER'S PERMIT RESTRICTIONS  | 9 - OTHER / UNKNOWN  |  |
|                              | 10 - SLEEPER SECTION OF TRUCK CAB  |                                |                              | 10 - LIMITED TO DAYLIGHT ONLY  |  |  |
|                              | 11 - PASSENGER IN OTHER ENCLOSED CARGO AREA (NON-TRAILING UNIT, BUS, PICK-UP WITH CAP) |                                |                              | 11 - LIMITED TO EMPLOYMENT   |  |  |
|                              | 12 - PASSENGER IN UNENCLOSED CARGO AREA  |                                |                              | 12 - LIMITED - OTHER   |  |  |
|                              | 13 - TRAILING UNIT   |                                |                              | 13 - MECHANICAL DEVICES (SPECIAL BRAKES, HAND CONTROLS, OR OTHER ADAPTIVE DEVICES) |  |  |
|                              | 14 - RIDING ON VEHICLE EXTERIOR (NON-TRAILING UNIT)                                    |                                |                              | 14 - MILITARY VEHICLES ONLY  |  |  |
|                              | 15 - NON-MOTORIST  |                                |                              | 15 - MOTOR VEHICLES WITHOUT AIR BRAKES   |  |  |
|                              | 99 - OTHER / UNKNOWN   |                                |                              | 16 - OUTSIDE MIRROR  |  |  |
|                              |  |                                |                              | 17 - PROSTHETIC AID  |  |  |
|                              |  |                                |                              | 18 - OTHER   |  |  |