

| | | | | |
|---|--|-------------------------------------|------------------------------|--|
| CR NUMBER 20-14704 | ACCIDENT DATE 09/11/2020 | ACCIDENT TIME 2118 | DAY OF WEEK Friday | <input type="checkbox"/> DAYLIGHT <input type="checkbox"/> DAWN OR DUSK <input checked="" type="checkbox"/> DARK |
| LOCATION OF ACCIDENT (STREET NUMBER OR OTHER LOCATION DESCRIPTION) 500 S. Water St. CVS | | | WEATHER clear | |
| VEHICLE NO. 1 | | VEHICLE NO. 2 (OR PROPERTY DAMAGED) | | |
| DRIVER LAST FIRST MIDDLE DOB Easterling, Jessica 2-2-1980 | DRIVER LAST FIRST MIDDLE DOB Petrus Hannah M 2/12/2000 | | | |
| ADDRESS 6181 Cox St | ADDRESS 980 S Lincoln St | | | |
| CITY, STATE, ZIP PHONE NUMBER Ravenna, OH 44266 | CITY, STATE, ZIP PHONE NUMBER Kent OH 44240 | | | |
| DRIVER'S LICENSE NUMBER STATE OH | DRIVER'S LICENSE NUMBER STATE OH | | | |
| VEHICLE OWNER'S NAME LAST FIRST MIDDLE Easterling, Eliot D | VEHICLE OWNER'S NAME LAST FIRST MIDDLE Petrus Matt | | | |
| ADDRESS 6181 Cox St | ADDRESS 515 Royal Ave | | | |
| CITY, STATE, ZIP PHONE NUMBER Ravenna, OH 44266 | CITY, STATE, ZIP PHONE NUMBER Akron, OH 44303 | | | |
| VEHICLE YEAR MAKE MODEL COLOR 2004 Honda CRV Tan | VEHICLE YEAR MAKE MODEL COLOR 2013 Honda Civic BLK | | | |
| LICENSE PLATE NUMBER STATE FEC7140 OH | LICENSE PLATE NUMBER STATE G421878 OH | | | |
| INSURANCE COMPANY Progressive 911683050 | INSURANCE COMPANY State Farm 9342209 F19-35 | | | |
| PARTS OF VEHICLE DAMAGED <input type="checkbox"/> FRONT <input checked="" type="checkbox"/> REAR <input type="checkbox"/> LEFT <input checked="" type="checkbox"/> RIGHT Rear bumper | PARTS OF VEHICLE DAMAGED <input type="checkbox"/> FRONT <input type="checkbox"/> REAR <input checked="" type="checkbox"/> LEFT <input type="checkbox"/> RIGHT Driver Door | | | |

DESCRIBE HOW ACCIDENT OCCURRED

Unit #1 was in line at the CVS Pharmacy drive-thru. Unit #2 was behind Unit #1. Unit #1 started to back up in order to go into the other drive-thru line. Unit #1 backed into Unit #2's driver door causing minor damage.

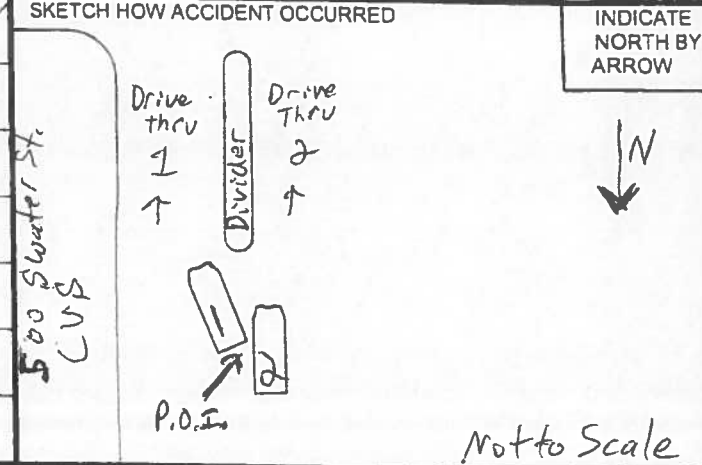

OFFICER/SUPERVISOR SIGNATURE
[Signature] #214