

TRAFFIC CRASH REPORT

*DENOTES MANDATORY FIELD FOR SUPPLEMENT REPORT

LOCAL REPORT NUMBER*

<input type="checkbox"/> PHOTOS TAKEN <input type="checkbox"/> SECONDARY CRASH <input type="checkbox"/> PRIVATE PROPERTY	<input type="checkbox"/> OH-2 <input type="checkbox"/> OH-3 <input type="checkbox"/> OH-1P <input type="checkbox"/> OTHER	LOCAL INFORMATION REPORTING AGENCY NAME* City of Kent Police NCIC* 0 6 7 0 3	2 0 2 1 - 0 0 0 1 4 2 2 9
--	--	--	----------------------------------

COUNTY* 6 7	LOCALITY* 1 - CITY 2 - VILLAGE 3 - TOWNSHIP 1	LOCATION: CITY, VILLAGE, TOWNSHIP* Kent	HIT/SKIP 1 - SOLVED 2 - UNSOLVED 0 2	NUMBER OF UNITS 0 2	UNIT IN ERROR 98 - ANIMAL 99 - UNKNOWN 0 2
-----------------------	--	--	--	-------------------------------	--

ROUTE TYPE	ROUTE NUMBER	PREFIX 1 - NORTH 2 - SOUTH 3 - EAST 4 - WEST 2	LOCATION ROAD NAME WATER	ROAD TYPE S T	LATITUDE DECIMAL DEGREES 4 1 . 1 5 3 2 3 4	CRASH SEVERITY 1 - FATAL 2 - SERIOUS INJURY SUSPECTED 3 - MINOR INJURY SUSPECTED 4 - INJURY POSSIBLE 5 - PROPERTY DAMAGE ONLY 5
ROUTE TYPE	ROUTE NUMBER	PREFIX 1 - NORTH 2 - SOUTH 3 - EAST 4 - WEST	REFERENCE ROAD NAME (ROAD, MILEPOST, HOUSE #) BURBICK	ROAD TYPE W A	LONGITUDE DECIMAL DEGREES 8 1 . 3 5 8 0 9 8	

REFERENCE POINT 1 - INTERSECTION 2 - MILE POST 3 - HOUSE # 1	DIRECTION FROM REFERENCE 1 - NORTH 2 - SOUTH 3 - EAST 4 - WEST	ROUTE TYPE IR - INTERSTATE ROUTE(TP) US - FEDERAL US ROUTE SR - STATE ROUTE CR - NUMBERED COUNTY ROUTE TR - NUMBERED TOWNSHIP ROUTE	ROAD TYPE AL - ALLEY HW - HIGHWAY RD - ROAD AV - AVENUE LA - LANE SQ - SQUARE BL - BOULEVARD MP - MILEPOST ST - STREET CR - CIRCLE OV - OVAL TE - TERRACE CT - COURT PK - PARKWAY TL - TRAIL DR - DRIVE PI - PIKE WA - WAY HE - HEIGHTS PL - PLACE	INTERSECTION RELATED <input checked="" type="checkbox"/> WITHIN INTERSECTION OR ON APPROACH <input type="checkbox"/> WITHIN INTERCHANGE AREA NUMBER OF APPROACHES 2
DISTANCE FROM REFERENCE	DISTANCE UNIT OF MEASURE 1 - MILES 2 - FEET 3 - YARDS			ROADWAY <input type="checkbox"/> ROADWAY DIVIDED

LOCATION OF FIRST HARMFUL EVENT 1 - ON ROADWAY 2 - ON SHOULDER 3 - IN MEDIAN 4 - ON ROADSIDE 5 - ON GORE 6 - OUTSIDE TRAFFIC WAY 7 - ON RAMP 8 - OFF RAMP 0 1	MANNER OF CRASH COLLISION/IMPACT 1 - NOT COLLISION BETWEEN TWO MOTOR VEHICLES IN TRANSPORT 2 - REAR-END 3 - HEAD-ON 4 - REAR-TO-REAR 5 - BACKING 6 - ANGLE 7 - SIDESWIPE, SAME DIRECTION 8 - SIDESWIPE, OPPOSITE DIRECTION 9 - OTHER / UNKNOWN	DIRECTION OF TRAVEL 1 - NORTH 2 - SOUTH 3 - EAST 4 - WEST	MEDIAN TYPE 1 - DIVIDED FLUSH MEDIAN (<4 FEET) 2 - DIVIDED FLUSH MEDIAN (≥4 FEET) 3 - DIVIDED, DEPRESSED MEDIAN 4 - DIVIDED, RAISED MEDIAN (ANY TYPE) 9 - OTHER/UNKNOWN
---	--	--	---

<input type="checkbox"/> WORK ZONE RELATED <input type="checkbox"/> WORKERS PRESENT <input type="checkbox"/> LAW ENFORCEMENT PRESENT <input type="checkbox"/> ACTIVE SCHOOL ZONE	WORK ZONE TYPE 1 - LANE CLOSURE 2 - LANE SHIFT/CROSSOVER 3 - WORK ON SHOULDER OR MEDIAN 4 - INTERMITTENT OR MOVING WORK 5 - OTHER	LOCATION OF CRASH IN WORK ZONE 1 - BEFORE THE 1ST WORK ZONE WARNING SIGN 2 - ADVANCE WARNING AREA 3 - TRANSITION AREA 4 - ACTIVITY AREA 5 - TERMINATION AREA	CONTOUR 1 1 - STRAIGHT LEVEL 2 - STRAIGHT GRADE 3 - CURVE LEVEL 4 - CURVE GRADE 9 - OTHER/UNKNOWN	CONDITIONS 1 1 - DRY 2 - WET 3 - SNOW 4 - ICE 5 - SAND, MUD, DIRT, OIL, GRAVEL 6 - WATER (STANDING, MOVING) 7 - SLUSH 9 - OTHER/UNKNOWN	SURFACE 2 1 - CONCRETE 2 - BLACKTOP, BITUMINOUS, ASPHALT 3 - BRICK/BLOCK 4 - SLAG, GRAVEL, STONE 5 - DIRT 9 - OTHER/UNKNOWN
---	---	--	--	---	---

LIGHT CONDITION 1 - DAYLIGHT 2 - DAWN/DUSK 3 - DARK - LIGHTED ROADWAY 4 - DARK - ROADWAY NOT LIGHTED 5 - DARK - UNKNOWN ROADWAY LIGHTING 9 - OTHER / UNKNOWN 1	WEATHER 1 - CLEAR 2 - CLOUDY 3 - FOG, SMOG, SMOKE 4 - RAIN 5 - SLEET, HAIL 6 - SNOW 7 - SEVERE CROSSWINDS 8 - BLOWING SAND, SOIL, DIRT, SNOW 9 - FREEZING RAIN OR FREEZING DRIZZLE 99 - OTHER / UNKNOWN 0 1
--	---

NARRATIVE

Unit 1 was turning right onto Burbrick Way from S. Water St when Unit 2 started backing and struck Unit 1.

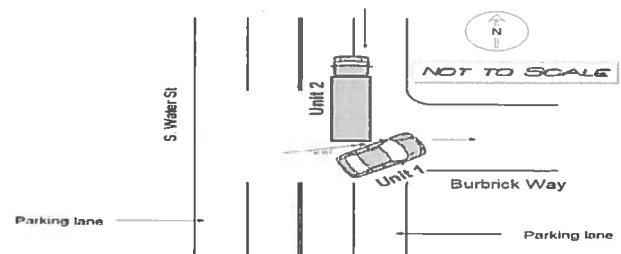
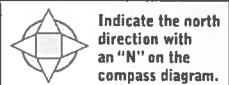

CRASH REPORTED DATE / TIME 0 8 3 1 2 0 2 1 / 0 9 0 9	DISPATCH DATE / TIME 0 8 3 1 2 0 2 1 / 0 9 1 8	ARRIVAL DATE / TIME 0 8 3 1 2 0 2 1 / 0 9 2 6	SCENE CLEARED DATE / TIME 0 8 3 1 2 0 2 1 / 1 0 0 2	REPORT TAKEN BY <input checked="" type="checkbox"/> POLICE AGENCY <input type="checkbox"/> MOTORIST <input type="checkbox"/> SUPPLEMENT (CORRECTION OR ADDITION TO AN EXISTING REPORT SENT TO DPS)
TOTAL TIME ROADWAY CLOSED 0 0 0	OTHER INVESTIGATION TIME 0 6 0	TOTAL MINUTES 1 0 0	OFFICER'S NAME* Brooks, Matthew	CHECKED BY OFFICER'S NAME* Ennemoser, James
			OFFICER'S BADGE NUMBER* 2 1 5	CHECKED BY OFFICER'S BADGE NUMBER* 2 5 5

OWNER

UNIT # **01** OWNER NAME: LAST, FIRST, MIDDLE (SAME AS DRIVER) **HARGETT, GERALD, STANLEY** OWNED BY: (SAME AS DRIVER) **HARGETT, GERALD, STANLEY**

OWNER ADDRESS: STREET, CITY, STATE, ZIP (SAME AS DRIVER) **2369 CONGRESS LAKE RD, Suffield, OH 44260**

COMMERCIAL CARRIER: NAME, ADDRESS, CITY, STATE, ZIP _____ COMMERCIAL CARRIER PHONE: INCLUDE AREA CODE _____

DAMAGE

DAMAGE SCALE

3 1 - NONE 3 - FUNCTIONAL DAMAGE
2 - MINOR DAMAGE 4 - DISABLING DAMAGE
9 - UNKNOWN

VEHICLE

LP STATE **OH** LICENSE PLATE # **HVN2548** VEHICLE IDENTIFICATION # **19XFC2F76GE067446** VEHICLE YEAR **2016** VEHICLE MAKE **Honda**

INSURANCE VERIFIED INSURANCE COMPANY **GRANGE** INSURANCE POLICY # **4555164** COLOR **WHI** VEHICLE MODEL **CIVIC**

DAMAGED AREA(S)
INDICATE ALL THAT APPLY

TYPE OF USE: COMMERCIAL GOVERNMENT IN EMERGENCY RESPONSE

US DOT # _____ TOWED BY: COMPANY NAME _____

HAZARDOUS MATERIAL: MATERIAL RELEASED CLASS # _____ PLACARD ID # _____

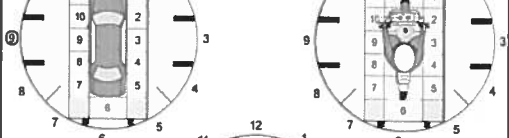

UNIT TYPE **01**

1 - PASSENGER CAR 7 - MOTORCYCLE 2-WHEELED 12 - GOLF CART 18 - LIMO (LIVERY VEHICLE) 23 - PEDESTRIAN / SKATER
2 - PASSENGER VAN (MINIVAN) 8 - MOTORCYCLE 3-WHEELED 13 - SNOWMOBILE 19 - BUS (16+ PASSENGERS) 24 - WHEELCHAIR (ANY TYPE)
3 - SPORT UTILITY VEHICLE 9 - AUTOCYCLE 14 - SINGLE UNIT TRUCK 20 - OTHER VEHICLE 25 - OTHER NON-MOTORIST
4 - PICK UP 10 - MOPED OR MOTORIZED BICYCLE 15 - SEMI-TRACTOR 21 - HEAVY EQUIPMENT 26 - BICYCLE
5 - CARGO VAN 11 - ALL TERRAIN VEHICLE (ATV / UTV) 16 - FARM EQUIPMENT 22 - ANIMAL WITH RIDER OR ANIMAL-DRAWN VEHICLE 27 - TRAIN
6 - VAN (9-15 SEATS) 17 - MOTORHOME 99 - UNKNOWN OR HIT/SKIP

OF TRAILING UNITS **0**

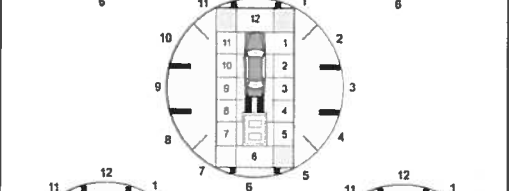

WAS VEHICLE OPERATING IN AUTONOMOUS MODE WHEN CRASH OCCURRED? **2**

1 - YES 2 - NO 9 - OTHER / UNKNOWN

AUTONOMOUS MODE LEVEL **0**

0 - NO AUTOMATION 3 - CONDITIONAL AUTOMATION 9 - UNKNOWN
1 - DRIVER ASSISTANCE 4 - HIGH AUTOMATION
2 - PARTIAL AUTOMATION 5 - FULL AUTOMATION

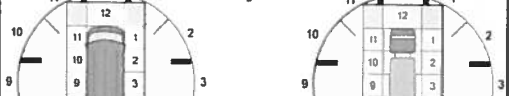

SPECIAL FUNCTION **01**

1 - NONE 6 - BUS - CHARTER/TOUR 11 - FIRE 16 - FARM 21 - MAIL CARRIER
2 - TAXI 7 - BUS - INTERCITY 12 - MILITARY 17 - MOWING 99 - OTHER / UNKNOWN
3 - ELECTRONIC RIDE SHARING 8 - BUS - SHUTTLE 13 - POLICE 18 - SNOW REMOVAL
4 - SCHOOL TRANSPORT 9 - BUS - OTHER 14 - PUBLIC UTILITY 19 - TOWING
5 - BUS - TRANSIT/COMMUTER 10 - AMBULANCE 15 - CONSTRUCTION EQUIPMENT 20 - SAFETY SERVICE PATROL



CARGO BODY TYPE **01**

1 - NO CARGO BODY TYPE / NOT APPLICABLE 3 - VEHICLE TOWING ANOTHER MOTOR VEHICLE 5 - INTERMODAL CONTAINER CHASSIS 8 - POLE 12 - CONCRETE MIXER
2 - BUS 4 - LOGGING 6 - CARGO VAN/ENCLOSED BOX 9 - CARGO TANK 13 - AUTO TRANSPORTER
7 - GRAIN/CHIPS/GRAVEL 10 - FLAT BED 14 - GARBAGE/REFUSE
11 - DUMP 99 - OTHER / UNKNOWN

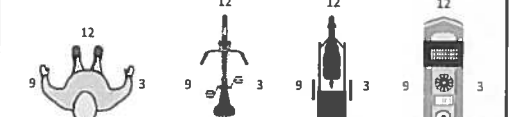

VEHICLE DEFECTS

1 - TURN SIGNALS 4 - BRAKES 7 - WORN OR SLICK TIRES 9 - MOTOR TROUBLE 99 - OTHER / UNKNOWN
2 - HEAD LAMPS 5 - STEERING 8 - TRAILER EQUIPMENT DEFECTIVE 10 - DISABLED FROM PRIOR ACCIDENT
3 - TAIL LAMPS 6 - TIRE BLOWOUT



NON-MOTORIST LOCATION AT IMPACT

1 - INTERSECTION - MARKED CROSSWALK 3 - INTERSECTION - OTHER CROSSWALK 6 - BICYCLE LANE 9 - MEDIAN/CROSSING ISLAND 12 - FIRST RESPONDER AT INCIDENT SCENE
2 - INTERSECTION - UNMARKED CROSSWALK 4 - MIDBLOCK - MARKED CROSSWALK 7 - SHOULDER / ROADSIDE 10 - DRIVEWAY ACCESS 19 - STANDING
5 - TRAVEL LANE - OTHER LOCATION 8 - SIDEWALK 11 - SHARED USE PATHS OR TRAILS 99 - OTHER / UNKNOWN

INITIAL POINT OF CONTACT

0 - NO DAMAGE 14 - UNDERCARRIAGE
1-12 - REFER TO UNIT DIAGRAM 15 - VEHICLE NOT AT SCENE
13 - TOP 99 - UNKNOWN

ACTION **4**

1 - NON-COLLISION 1 - STRAIGHT AHEAD 7 - MAKING U-TURN 13 - NEGOTIATING A CURVE 18 - APPROACHING OR LEAVING VEHICLE
2 - NON-COLLISION 2 - BACKING 8 - ENTERING TRAFFIC LANE 14 - ENTERING OR CROSSING SPECIFIED LOCATION 19 - STANDING
3 - STRIKING 05 3 - CHANGING LANES 9 - LEAVING TRAFFIC LANE 15 - WALKING, RUNNING, JOGGING, PLAYING 20 - OTHER NON-MOTORIST
4 - STRUCK PRE-CRASH ACTIONS 4 - OVERTAKING/PASSING 10 - PARKED 16 - WORKING 21 - STANDING OUTSIDE DISABLED VEHICLE
5 - BOTH STRIKING & STRUCK 5 - MAKING RIGHT TURN 11 - SLOWING OR STOPPED IN TRAFFIC 17 - PUSHING VEHICLE 99 - OTHER / UNKNOWN
9 - OTHER / UNKNOWN 6 - MAKING LEFT TURN 12 - DRIVERLESS

TRAFFIC

TRAFFICWAY FLOW **1**

1 - ONE-WAY
2 - TWO-WAY

TRAFFIC CONTROL **6**

1 - ROUNDABOUT 4 - STOP SIGN
2 - SIGNAL 5 - YIELD SIGN
3 - FLASHER 6 - NO CONTROL

CONTRIBUTING CIRCUMSTANCES **01**

1 - NONE 7 - LEFT OF CENTER 13 - IMPROPER START FROM A PARKED POSITION 17 - VISION OBSTRUCTION 21 - LYING IN ROADWAY
2 - FAILURE TO YIELD 8 - FOLLOWING TOO CLOSE / JACDA 14 - STOPPED OR PARKED ILLEGALLY 18 - OPERATING DEFECTIVE EQUIPMENT 22 - NOT DISCERNIBLE
3 - RAN RED LIGHT 9 - IMPROPER LANE CHANGE 15 - SWERVING TO AVOID 19 - LOAD SHIFTING/FALLING/SPILLING 23 - OPENING DOOR INTO ROADWAY
4 - RAN STOP SIGN 10 - IMPROPER PASSING 16 - WRONG WAY 20 - IMPROPER CROSSING 99 - OTHER IMPROPER ACTION
5 - UNSAFE SPEED 11 - DROVE OFF ROAD 17 - PUSHING VEHICLE
6 - IMPROPER TURN 12 - IMPROPER BACKING

OF THROUGH LANES ON ROAD **1**

RAIL GRADE CROSSING **1**

1 - NOT INVOLVED
2 - INVOLVED-ACTIVE CROSSING
3 - INVOLVED-PASSIVE CROSSING

SEQUENCE OF EVENTS

1 **20** 1 - OVERTURN/ROLLOVER 6 - EQUIPMENT FAILURE 11 - CROSS CENTERLINE - OPPOSITE DIRECTION OF TRAVEL 16 - RAILWAY VEHICLE 22 - WORK ZONE MAINTENANCE EQUIPMENT
2 - FIRE/EXPLOSION 7 - SEPARATION OF UNITS 12 - DOWNHILL RUNAWAY 17 - ANIMAL - FARM 23 - STRUCK BY FALLING, SHIFTING CARGO OR ANYTHING SET IN MOTION BY A MOTOR VEHICLE
3 - IMMERSION 8 - RAN OFF ROAD RIGHT 13 - OTHER NON-COLLISION 18 - ANIMAL - DEER 24 - OTHER MOVABLE OBJECT
4 - JACKKNIFE 9 - RAN OFF ROAD LEFT 14 - PEDESTRIAN 19 - ANIMAL - OTHER 20 - MOTOR VEHICLE IN TRANSPORT
5 - CARGO / EQUIPMENT LOSS OR SHIFT 10 - CROSS MEDIAN 15 - PEDESTRIAN 21 - PARKED MOTOR VEHICLE

UNIT / NON-MOTORIST DIRECTION

FROM **2** TO **3**

1 - NORTH 5 - NORTH-EAST
2 - SOUTH 6 - NORTH-WEST
3 - EAST 7 - SOUTH-EAST
4 - WEST 8 - SOUTH-WEST
9 - OTHER / UNKNOWN

COLLISION WITH FIXED OBJECT - STRUCK

25 - IMPACT ATTENUATOR / CRASH CUSHION 31 - GUARDRAIL END 37 - TRAFFIC SIGN POST 43 - CURB 50 - WORK ZONE MAINTENANCE EQUIPMENT
26 - BRIDGE OVERHEAD STRUCTURE 32 - PORTABLE BARRIER 38 - OVERHEAD SIGN POST 44 - DITCH 51 - WALL
27 - BRIDGE PIER OR ABUTMENT 33 - MEDIAN CABLE BARRIER 39 - LIGHT / LUMINARIES SUPPORT 45 - EMBANKMENT 52 - BUILDING
28 - BRIDGE PARAPET 34 - MEDIAN GUARDRAIL BARRIER 40 - UTILITY POLE 46 - FENCE 53 - TUNNEL
29 - BRIDGE RAIL 35 - MEDIAN CONCRETE BARRIER 41 - OTHER POST, POLE OR SUPPORT 47 - MAILBOX 54 - OTHER FIXED OBJECT
30 - GUARDRAIL FACE 36 - MEDIAN OTHER BARRIER 42 - CULVERT 48 - TREE 99 - OTHER / UNKNOWN
49 - FIRE HYDRANT

FIRST HARMFUL EVENT **1** MOST HARMFUL EVENT **1**

UNIT SPEED **015**

POSTED SPEED **25**

DETECTED SPEED **1**

1 - STATED / ESTIMATED SPEED
2 - CALCULATED / EDR
3 - UNDETERMINED

OWNER	UNIT # 0 2	OWNER NAME: LAST, FIRST, MIDDLE (SAME AS DRIVER) AIM LEASING CO	OWNER PHONE: INCLUDE AREA CODE (SAME AS DRIVER) 3 3 0 4 5 4 1 3 0 7
	OWNER ADDRESS: STREET, CITY, STATE, ZIP (SAME AS DRIVER) 1500 TRUMBULL AVE, GIRARD, OH 44420		
	COMMERCIAL CARRIER: NAME, ADDRESS, CITY, STATE, ZIP ATLANTIC FOOD DISTRI 430 SIXTH ST SE, CANTON, OH 44420		
	COMMERCIAL CARRIER PHONE: INCLUDE AREA CODE 3 3 0 4 5 4 1 3 0 7		
VEHICLE	LP STATE OH	LICENSE PLATE # PJB8774	VEHICLE IDENTIFICATION # 1 H T M M M L 0 G H 2 6 8 1 6 0
	VEHICLE YEAR 2 0 1 6	VEHICLE MAKE International	VEHICLE MODEL MA025
	<input checked="" type="checkbox"/> INSURANCE VERIFIED	INSURANCE COMPANY SELECTIVE INS	INSURANCE POLICY # S2426967
	<input checked="" type="checkbox"/> COMMERCIAL	<input type="checkbox"/> GOVERNMENT	<input type="checkbox"/> IN EMERGENCY RESPONSE
	<input type="checkbox"/> INTERLOCK DEVICE EQUIPPED	<input type="checkbox"/> HIT/SKIP UNIT	#OCCUPANTS 0 1
	TYPE OF USE	US DOT # 2 4 4 6 4 2 2	TOWED BY: COMPANY NAME
	<input type="checkbox"/> VEHICLE WEIGHT GVWR/GCWR	HAZARDOUS MATERIAL	
	1 - <10K LBS.	<input type="checkbox"/> MATERIAL RELEASED	CLASS # PLACARD ID #
	2 - 10,001 - 26K LBS.	<input type="checkbox"/> PLACARD	
	3 - >26K LBS.		
	UNIT TYPE 1 4	UNIT TYPE	
	1 - PASSENGER CAR	7 - MOTORCYCLE 2-WHEELED	12 - GOLF CART
	2 - PASSENGER VAN (MINIVAN)	8 - MOTORCYCLE 3-WHEELED	13 - SNOWMOBILE
	3 - SPORT UTILITY VEHICLE	9 - AUTOCYCLE	14 - SINGLE UNIT TRUCK
	4 - PICK UP	10 - MOPED OR MOTORIZED BICYCLE	15 - SEMI-TRACTOR
	5 - CARGO VAN	11 - ALL TERRAIN VEHICLE (ATV / UTV)	16 - FARM EQUIPMENT
	6 - VAN (9-15 SEATS)		17 - MOTORHOME
	# OF TRAILING UNITS 0		18 - LIMO (LIVERY VEHICLE)
			19 - BUS (16+ PASSENGERS)
			20 - OTHER VEHICLE
			21 - HEAVY EQUIPMENT
			22 - ANIMAL WITH RIDER OR ANIMAL-DRAWN VEHICLE
			23 - PEDESTRIAN / SKATER
			24 - WHEELCHAIR (ANY TYPE)
			25 - OTHER NON-MOTORIST
			26 - BICYCLE
			27 - TRAIN
			99 - UNKNOWN OR HITSKIP
	WAS VEHICLE OPERATING IN AUTONOMOUS MODE WHEN CRASH OCCURRED?	0 - NO AUTOMATION	3 - CONDITIONAL AUTOMATION
	1 - YES 2 - NO 9 - OTHER / UNKNOWN	1 - DRIVER ASSISTANCE	4 - HIGH AUTOMATION
	2	2 - PARTIAL AUTOMATION	5 - FULL AUTOMATION
	SPECIAL FUNCTION 0 1	SPECIAL FUNCTION	
	1 - NONE	6 - BUS - CHARTER/TOUR	11 - FIRE
	2 - TAXI	7 - BUS - INTERCITY	12 - MILITARY
	3 - ELECTRONIC RIDE SHARING	8 - BUS - SHUTTLE	13 - POLICE
	4 - SCHOOL TRANSPORT	9 - BUS - OTHER	14 - PUBLIC UTILITY
	5 - BUS - TRANSIT/COMMUTER	10 - AMBULANCE	15 - CONSTRUCTION EQUIPMENT
	CARGO BODY TYPE 9 9	CARGO BODY TYPE	
	1 - NO CARGO BODY TYPE / NOT APPLICABLE	3 - VEHICLE TOWING ANOTHER MOTOR VEHICLE	5 - INTERMODAL CONTAINER CHASSIS
	2 - BUS	4 - LOGGING	6 - CARGO VAN/ENCLOSED BOX
		7 - GRAIN/CHIPS/GRAVEL	8 - POLE
			9 - CARGO TANK
			10 - FLAT BED
			11 - DUMP
			12 - CONCRETE MIXER
			13 - AUTO TRANSPORTER
			14 - GARBAGE/REFUSE
			99 - OTHER / UNKNOWN
	VEHICLE DEFECTS	VEHICLE DEFECTS	
	1 - TURN SIGNALS	4 - BRAKES	7 - WORN OR SLICK TIRES
	2 - HEAD LAMPS	5 - STEERING	8 - TRAILER EQUIPMENT DEFECTIVE
	3 - TAIL LAMPS	6 - TIRE BLOWOUT	9 - MOTOR TROUBLE
			10 - DISABLED FROM PRIOR ACCIDENT
			99 - OTHER / UNKNOWN
	NON-MOTORIST LOCATION AT IMPACT	NON-MOTORIST LOCATION AT IMPACT	
	1 - INTERSECTION - MARKED CROSSWALK	3 - INTERSECTION - OTHER	6 - BICYCLE LANE
	2 - INTERSECTION - UNMARKED CROSSWALK	4 - MIDBLOCK - MARKED CROSSWALK	7 - SHOULDER / ROADSIDE
		5 - TRAVEL LANE - OTHER LOCATION	8 - SIDEWALK
			9 - MEDIAN/CROSSING ISLAND
			10 - DRIVEWAY ACCESS
			11 - SHARED USE PATHS OR TRAILS
			12 - FIRST RESPONDER AT INCIDENT SCENE
			99 - OTHER / UNKNOWN
	ACTION 3	ACTION	
	1 - NON-CONTACT	1 - STRAIGHT AHEAD	7 - MAKING U-TURN
	2 - NON-COLLISION	2 - BACKING	8 - ENTERING TRAFFIC LANE
	3 - STRIKING	3 - CHANGING LANES	9 - LEAVING TRAFFIC LANE
	4 - STRUCK	4 - OVERTAKING/PASSING	10 - PARKED
	5 - BOTH STRIKING & STRUCK	5 - MAKING RIGHT TURN	11 - SLOWING OR STOPPED IN TRAFFIC
	9 - OTHER / UNKNOWN	6 - MAKING LEFT TURN	12 - DRIVERLESS
			13 - NEGOTIATING A CURVE
			14 - ENTERING OR CROSSING SPECIFIED LOCATION
			15 - WALKING, RUNNING, JOGGING, PLAYING
			16 - WORKING
			17 - PUSHING VEHICLE
			18 - APPROACHING OR LEAVING VEHICLE
			19 - STANDING
			20 - OTHER NON-MOTORIST
			21 - STANDING OUTSIDE DISABLED VEHICLE
			99 - OTHER / UNKNOWN
	CONTRIBUTING CIRCUMSTANCES 1 2	CONTRIBUTING CIRCUMSTANCES	
	1 - NONE	7 - LEFT OF CENTER	13 - IMPROPER START FROM A PARKED POSITION
	2 - FAILURE TO YIELD	8 - FOLLOWING TOO CLOSE / ACDA	14 - STOPPED OR PARKED ILLEGALLY
	3 - RAN RED LIGHT	9 - IMPROPER LANE CHANGE	15 - SWERVING TO AVOID
	4 - RAN STOP SIGN	10 - IMPROPER PASSING	16 - WRONG WAY
	5 - UNSAFE SPEED	11 - DROVE OFF ROAD	
	6 - IMPROPER TURN	12 - IMPROPER BACKING	
			17 - VISION OBSTRUCTION
			18 - OPERATING DEFECTIVE EQUIPMENT
			19 - LOAD SHIFTING/FALLING/ SPILLING
			20 - IMPROPER CROSSING
			21 - LYING IN ROADWAY
			22 - NOT DISCERNIBLE
			23 - OPENING DOOR INTO ROADWAY
			99 - OTHER IMPROPER ACTION
	SEQUENCE OF EVENTS	SEQUENCE OF EVENTS	
	1 2 0	1 - OVERTURN/ROLLOVER	
		2 - FIRE/EXP. OSION	
		3 - IMMERSION	
		4 - JACKKNIFE	
		5 - CARGO / EQUIPMENT LOSS OR SHIFT	
		6 - EQUIPMENT FAILURE	
		7 - SEPARATION OF UNITS	
		8 - RAN OFF ROAD RIGHT	
		9 - RAN OFF ROAD LEFT	
		10 - CROSS MEDIAN	
		11 - CROSS CENTERLINE - OPPOSITE DIRECTION OF TRAVEL	
		12 - DOWNHILL RUNAWAY	
		13 - OTHER NON-COLLISION	
		14 - PEDESTRIAN	
		15 - PEDAL CYCLE	
		16 - RAILWAY VEHICLE	
		17 - ANIMAL - FARM	
		18 - ANIMAL - DEER	
		19 - ANIMAL - OTHER	
		20 - MOTOR VEHICLE IN TRANSPORT	
		21 - PARKED MOTOR VEHICLE	
		22 - WORK ZONE MAINTENANCE EQUIPMENT	
		23 - STRUCK BY FALLING, SHIFTING CARGO OR ANYTHING SET IN MOTION BY A MOTOR VEHICLE	
		24 - OTHER MOVABLE OBJECT	
		25 - IMPACT ATTENUATOR / CRASH CUSHION	
		26 - BRIDGE OVERHEAD STRUCTURE	
		27 - BRIDGE PIER OR ABUTMENT	
		28 - BRIDGE PARAPET	
		29 - BRIDGE RAIL	
		30 - GUARDRAIL FACE	
		31 - GUARDRAIL END	
		32 - PORTABLE BARRIER	
		33 - MEDIAN CABLE BARRIER	
		34 - MEDIAN GUARDRAIL BARRIER	
		35 - MEDIAN CONCRETE BARRIER	
		36 - MEDIAN OTHER BARRIER	
		37 - TRAFFIC SIGN POST	
		38 - OVERHEAD SIGN POST	
		39 - LIGHT / LUMINARIES SUPPORT	
		40 - UTILITY POLE	
		41 - OTHER POST, POLE OR SUPPORT	
		42 - CULVERT	
		43 - CURB	
		44 - DITCH	
		45 - EMBANKMENT	
		46 - FENCE	
		47 - MAILBOX	
		48 - TREE	
		49 - FIRE HYDRANT	
		50 - WORK ZONE MAINTENANCE EQUIPMENT	
		51 - WALL	
		52 - BUILDING	
		53 - TUNNEL	
		54 - OTHER FIXED OBJECT	
		99 - OTHER / UNKNOWN	
	FIRST HARMFUL EVENT 1	MOST HARMFUL EVENT 1	

DAMAGE

DAMAGE SCALE

1 - NONE
2 - MINOR DAMAGE
3 - FUNCTIONAL DAMAGE
4 - DISABLING DAMAGE
9 - UNKNOWN

DAMAGED AREA(S)
INDICATE ALL THAT APPLY

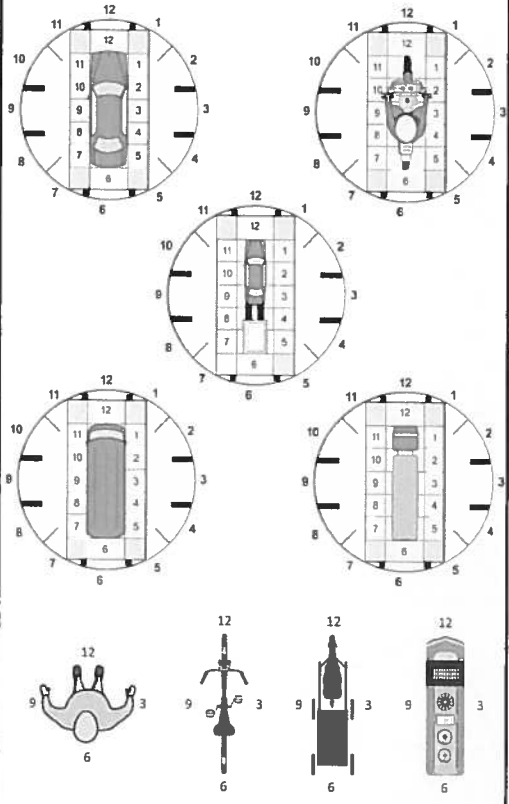

NO DAMAGE [0]

UNDERCARRIAGE [14]

TOP [13]

ALL AREAS [15]

UNIT NOT AT SCENE [16]

INITIAL POINT OF CONTACT

0 - NO DAMAGE
1-12 - REFER TO UNIT DIAGRAM
13 - TOP
14 - UNDERCARRIAGE
15 - VEHICLE NOT AT SCENE
99 - UNKNOWN

TRAFFIC

TRAFFICWAY FLOW
1 - ONE-WAY
2 - TWO-WAY

TRAFFIC CONTROL
1 - ROUNDABOUT
2 - SIGNAL
3 - FLASHER
4 - STOP SIGN
5 - YIELD SIGN
6 - NO CONTROL

OF THROUGH LANES ON ROAD
2

RAIL GRADE CROSSING
1 - NOT INVOLVED
2 - INVOLVED-ACTIVE CROSSING
3 - INVOLVED-PASSIVE CROSSING

UNIT / NON-MOTORIST DIRECTION

FROM 1 TO 2

1 - NORTH
2 - SOUTH
3 - EAST
4 - WEST
5 - NORTHEAST
6 - NORTHWEST
7 - SOUTHEAST
8 - SOUTHWEST
9 - OTHER / UNKNOWN

UNIT SPEED
0 1 0

POSTED SPEED
2 5

DETECTED SPEED
1 - STATED / ESTIMATED SPEED
2 - CALCULATED / EDR
3 - UNDETERMINED



MOTORIST / Non-MOTORIST

LOCAL REPORT NUMBER
2021-00014229

UNIT # 01	NAME: LAST, FIRST, MIDDLE HARGETT, AYL A, NICOLE		DATE OF BIRTH 09 / 18 / 2003		AGE 17	GENDER F				
ADDRESS: STREET, CITY, STATE, ZIP 2369 CONGRESS LAKE RD, Suffield, OH 44260					CONTACT PHONE - INCLUDE AREA CODE					
INJURIES 5	INJURED TAKEN BY	EMS AGENCY (NAME)	INJURED TAKEN TO: MEDICAL FACILITY (NAME, CITY)	SAFETY EQUIPMENT USED 04	<input type="checkbox"/> DOT-COMPLIANT MC HELMET	SEATING POSITION 01	AIR BAG USAGE 1	EJECTION 1	TRAPPED 1	
OL STATE O, H	OPERATOR LICENSE NUMBER		OFFENSE CHARGED	LOCAL CODE <input type="checkbox"/>	OFFENSE DESCRIPTION		CITATION NUMBER			
OL CLASS 4	ENDORSEMENT SELECT UP TO 2	RESTRICTION SELECT UP TO 3	DRIVER DISTRACTED BY 1	ALCOHOL / DRUG SUSPECTED <input type="checkbox"/> ALCOHOL <input type="checkbox"/> MARIJUANA <input type="checkbox"/> OTHER DRUG		CONDITION 1	ALCOHOL TEST STATUS 1 TYPE 1 VALUE		DRUG TEST(S) STATUS 1 TYPE 1 RESULT SELECT UP TO 4	

UNIT # 02	NAME: LAST, FIRST, MIDDLE ADDISON, DEMARCUS, ONTARIO		DATE OF BIRTH 08 / 14 / 1991		AGE 30	GENDER M				
ADDRESS: STREET, CITY, STATE, ZIP 1238 LOGAN AVE NW 3, CANTON, OH 44703					CONTACT PHONE - INCLUDE AREA CODE					
INJURIES 5	INJURED TAKEN BY	EMS AGENCY (NAME)	INJURED TAKEN TO: MEDICAL FACILITY (NAME, CITY)	SAFETY EQUIPMENT USED 04	<input type="checkbox"/> DOT-COMPLIANT MC HELMET	SEATING POSITION 01	AIR BAG USAGE 1	EJECTION 1	TRAPPED 1	
OL STATE O, H	OPERATOR LICENSE NUMBER		OFFENSE CHARGED 4511.38	LOCAL CODE <input type="checkbox"/>	OFFENSE DESCRIPTION Starting/Backing		CITATION NUMBER 14917			
OL CLASS 4	ENDORSEMENT SELECT UP TO 2	RESTRICTION SELECT UP TO 3	DRIVER DISTRACTED BY 1	ALCOHOL / DRUG SUSPECTED <input type="checkbox"/> ALCOHOL <input type="checkbox"/> MARIJUANA <input type="checkbox"/> OTHER DRUG		CONDITION 1	ALCOHOL TEST STATUS 1 TYPE 1 VALUE		DRUG TEST(S) STATUS 1 TYPE 1 RESULT SELECT UP TO 4	

UNIT #	NAME: LAST, FIRST, MIDDLE		DATE OF BIRTH		AGE	GENDER				
ADDRESS: STREET, CITY, STATE, ZIP					CONTACT PHONE - INCLUDE AREA CODE					
INJURIES	INJURED TAKEN BY	EMS AGENCY (NAME)	INJURED TAKEN TO: MEDICAL FACILITY (NAME, CITY)	SAFETY EQUIPMENT USED	<input type="checkbox"/> DOT-COMPLIANT MC HELMET	SEATING POSITION	AIR BAG USAGE	EJECTION	TRAPPED	
OL STATE	OPERATOR LICENSE NUMBER		OFFENSE CHARGED	LOCAL CODE <input type="checkbox"/>	OFFENSE DESCRIPTION		CITATION NUMBER			
OL CLASS	ENDORSEMENT SELECT UP TO 2	RESTRICTION SELECT UP TO 3	DRIVER DISTRACTED BY	ALCOHOL / DRUG SUSPECTED <input type="checkbox"/> ALCOHOL <input type="checkbox"/> MARIJUANA <input type="checkbox"/> OTHER DRUG		CONDITION	ALCOHOL TEST STATUS TYPE VALUE		DRUG TEST(S) STATUS TYPE RESULT SELECT UP TO 4	

INJURIES	SEATING POSITION	AIR BAG	OL CLASS	OL RESTRICTION(S)	DRIVER DISTRACTION	TEST STATUS		
1 - FATAL	1 - FRONT - LEFT SIDE (MOTORCYCLE DRIVER)	1 - NOT DEPLOYED	1 - CLASS A	1 - ALCOHOL INTERLOCK DEVICE	1 - NOT DISTRACTED	1 - NONE GIVEN		
2 - SUSPECTED SERIOUS INJURY	2 - FRONT - MIDDLE	2 - DEPLOYED FRONT	2 - CLASS B	2 - CDL INTRASTATE ONLY	2 - MANUALLY OPERATING AN ELECTRONIC COMMUNICATION DEVICE (TEXTING, TYPING, DIALING)	2 - TEST REFUSED		
3 - SUSPECTED MINOR INJURY	3 - FRONT - RIGHT SIDE	3 - DEPLOYED SIDE	3 - CLASS C	3 - CORRECTIVE LENSES	3 - TALKING ON HANDS-FREE COMMUNICATION DEVICE	3 - TEST GIVEN, CONTAMINATED SAMPLE / UNUSABLE		
4 - POSSIBLE INJURY	4 - SECOND - LEFT SIDE (MOTORCYCLE PASSENGER)	4 - DEPLOYED BOTH FRONT / SIDE	4 - REGULAR CLASS (OHIO - D)	4 - FARM WAIVER	4 - TALKING ON HAND-HELD COMMUNICATION DEVICE	4 - TEST GIVEN, RESULTS KNOWN		
5 - NO APPARENT INJURY	5 - SECOND - MIDDLE	5 - NOT APPLICABLE	5 - M/C MOPED ONLY	5 - EXCEPT CLASS A BUS	5 - OTHER ACTIVITY WITH AN ELECTRONIC DEVICE	5 - TEST GIVEN, RESULTS UNKNOWN		
INJURED TAKEN BY			EJECTION			ALCOHOL TEST TYPE		
1 - NOT TRANSPORTED / TREATED AT SCENE	6 - SECOND - RIGHT SIDE	6 - SECOND - RIGHT SIDE	6 - NO VALID OL	7 - EXCEPT TRACTOR-TRAILER	6 - PASSENGER	1 - NONE		
2 - EMS	7 - THIRD - LEFT SIDE (MOTORCYCLE SIDE CAR)	7 - THIRD - LEFT SIDE (MOTORCYCLE SIDE CAR)	OL ENDORSEMENT			7 - OTHER DISTRACTION INSIDE THE VEHICLE	2 - BLOOD	
3 - POLICE	8 - THIRD - MIDDLE	8 - THIRD - MIDDLE	H - HAZMAT	8 - INTERMEDIATE LICENSE RESTRICTIONS	8 - OTHER DISTRACTION OUTSIDE THE VEHICLE	3 - URINE		
9 - OTHER / UNKNOWN	9 - THIRD - RIGHT SIDE	9 - THIRD - RIGHT SIDE	M - MOTORCYCLE	9 - LEARNER'S PERMIT RESTRICTIONS	9 - OTHER / UNKNOWN	4 - BREATH		
SAFETY EQUIPMENT			P - PASSENGER	10 - LIMITED TO DAYLIGHT ONLY	DRUG TEST TYPE			
1 - NONE USED	10 - SLEEPER SECTION OF TRUCK CAB	10 - SLEEPER SECTION OF TRUCK CAB	N - TANKER	11 - LIMITED TO EMPLOYMENT	1 - NONE	2 - BLOOD		
2 - SHOULDER BELT ONLY USED	11 - PASSENGER IN OTHER ENCLOSED CARGO AREA (NON-TRAILING UNIT, BUS, PICK-UP WITH CAP)	11 - PASSENGER IN OTHER ENCLOSED CARGO AREA (NON-TRAILING UNIT, BUS, PICK-UP WITH CAP)	Q - MOTOR SCOOTER	12 - LIMITED - OTHER	2 - PHYSICAL IMPAIRMENT	3 - URINE		
3 - LAP BELT ONLY USED	12 - PASSENGER IN UNENCLOSED CARGO AREA	12 - PASSENGER IN UNENCLOSED CARGO AREA	R - THREE-WHEEL MOTORCYCLE	13 - MECHANICAL DEVICES (SPECIAL BRAKES, HAND CONTROLS, OR OTHER ADAPTIVE DEVICES)	3 - EMOTIONAL (E.G. DEPRESSED, ANGRY, DISTURBED)	4 - OTHER		
4 - SHOULDER & LAP BELT USED	13 - TRAILING UNIT	13 - TRAILING UNIT	S - SCHOOL BUS	14 - MILITARY VEHICLES ONLY	CONDITION			
5 - CHILD RESTRAINT SYSTEM - FORWARD FACING	14 - RIDING ON VEHICLE EXTERIOR (NON-TRAILING UNIT)	14 - RIDING ON VEHICLE EXTERIOR (NON-TRAILING UNIT)	T - DOUBLE & TRIPLE TRAILERS	15 - MOTOR VEHICLES WITHOUT AIR BRAKES	1 - APPARENTLY NORMAL	1 - NONE		
6 - CHILD RESTRAINT SYSTEM - REAR FACING	15 - NON-MOTORIST	15 - NON-MOTORIST	X - TANKER / HAZMAT	16 - OUTSIDE MIRROR	2 - PHYSICAL IMPAIRMENT	2 - BLOOD		
7 - BOOSTER SEAT	99 - OTHER / UNKNOWN	99 - OTHER / UNKNOWN	GENDER			3 - URINE		
8 - HELMET USED				F - FEMALE	3 - EMOTIONAL (E.G. DEPRESSED, ANGRY, DISTURBED)	4 - OTHER		
9 - PROTECTIVE PADS USED (ELBOW, KNEES, ETC.)				M - MALE	4 - ILLNESS	5 - OTHER		
10 - REFLECTIVE CLOTHING				U - OTHER / UNKNOWN	5 - FELL ASLEEP, FAINTED, FATIGUED, ETC.	1 - AMPHETAMINES		
11 - LIGHTING - PEDESTRIAN / BICYCLE ONLY				DRUG TEST RESULT(S)				
99 - OTHER / UNKNOWN				1 - APPARENTLY NORMAL			2 - BARBITURATES	
						2 - PHYSICAL IMPAIRMENT	3 - BENZODIAZEPINES	
						3 - EMOTIONAL (E.G. DEPRESSED, ANGRY, DISTURBED)	4 - CANNABINOIDS	
						4 - ILLNESS	5 - COCAINE	
						5 - FELL ASLEEP, FAINTED, FATIGUED, ETC.	6 - OPIATES / OPIOIDS	
						6 - UNDER THE INFLUENCE OF MEDICATIONS / DRUGS / ALCOHOL	7 - OTHER	
						9 - OTHER / UNKNOWN	8 - NEGATIVE RESULTS	