

CR NUMBER <b>24-625</b>	ACCIDENT DATE <b>1-16-24</b>	ACCIDENT TIME <b>1059</b>	DAY OF WEEK <b>Tuesday</b>	<input checked="" type="checkbox"/> DAYLIGHT <input type="checkbox"/> DAWN OR DUSK <input type="checkbox"/> DARK
LOCATION OF ACCIDENT (STREET NUMBER OR OTHER LOCATION DESCRIPTION) <b>1800 Rhodes Rd.</b>			WEATHER <b>No Adverse</b>	

VEHICLE NO. 1					VEHICLE NO. 2 (OR PROPERTY DAMAGED)				
DRIVER LAST	FIRST	MIDDLE	DOB		DRIVER LAST	FIRST	MIDDLE	DOB	
<b>Sakthivel</b>	<b>Gunadheep</b>		<b>3-21-01</b>		<b>Lopeman,</b>	<b>Michael P.</b>		<b>8-7-83</b>	
ADDRESS <b>2008 Stratford Dr.</b>					ADDRESS <b>1840 Rhodes Rd. #163E</b>				
CITY, STATE, ZIP			PHONE NUMBER		CITY, STATE, ZIP			PHONE NUMBER	
<b>Kent OH 44240</b>					<b>Kent OH 44240</b>				
DRIVER'S LICENSE NUMBER			STATE		DRIVER'S LICENSE NUMBER			STATE	
			<b>OH</b>					<b>OH</b>	
VEHICLE OWNER'S NAME LAST FIRST MIDDLE				VEHICLE OWNER'S NAME LAST FIRST MIDDLE					
<b>Bhimireddy, Bhara C.</b>				<b>Same</b>					
ADDRESS <b>2008 Stratford Dr.</b>					ADDRESS				
CITY, STATE ZIP			PHONE NUMBER		CITY, STATE, ZIP			PHONE NUMBER	
<b>Kent OH 44240</b>									
VEHICLE YEAR	MAKE	MODEL	COLOR		VEHICLE YEAR	MAKE	MODEL	COLOR	
<b>2013</b>	<b>Audi</b>	<b>A4</b>	<b>Black</b>		<b>2009</b>	<b>Nissan</b>	<b>Altima</b>	<b>Silver</b>	
LICENSE PLATE	NUMBER	STATE			LICENSE PLATE	NUMBER	STATE		
<b>BHCR</b>	<b>OH</b>				<b>FBC3439</b>	<b>OH</b>			
INSURANCE COMPANY <b>Progressive Pol: 970635088</b>					INSURANCE COMPANY <b>Progressive Pol: 40793496</b>				
PARTS OF VEHICLE DAMAGED	<input type="checkbox"/> FRONT	<input checked="" type="checkbox"/> REAR	<input type="checkbox"/> LEFT	<input type="checkbox"/> RIGHT	PARTS OF VEHICLE DAMAGED	<input checked="" type="checkbox"/> FRONT	<input type="checkbox"/> REAR	<input type="checkbox"/> LEFT	<input type="checkbox"/> RIGHT
<b>Passenger Side</b>					<b>Bumper</b>				

DESCRIBE HOW ACCIDENT OCCURRED  
 Vehicle #2 was driving South through the parking lot of 1800 Rhodes Rd. Vehicle #1 was backing (East) out of a marked parking space and was struck by Vehicle #2.

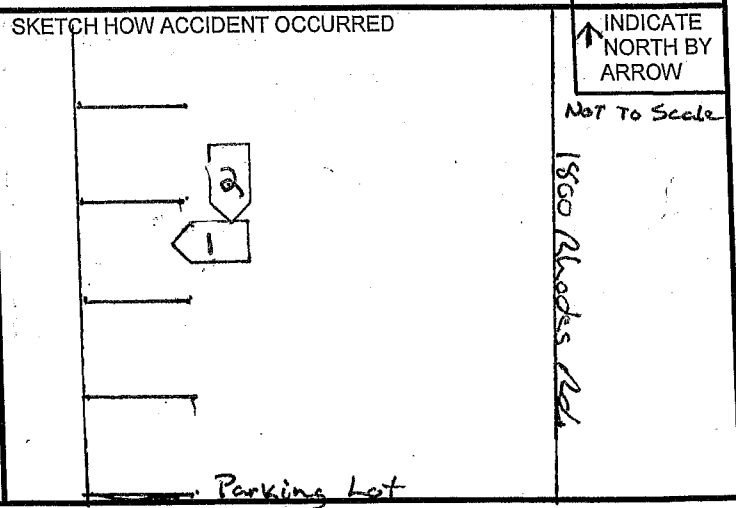

OFFICER / SUPERVISOR SIGNATURE  
**T. Cole** *Whelan*