

CR NUMBER 20-4891	ACCIDENT DATE 03/06/2020	ACCIDENT TIME 1100 - 0745	DAY OF WEEK FRIDAY	<input type="checkbox"/> DAYLIGHT <input type="checkbox"/> DAWN OR DUSK <input checked="" type="checkbox"/> DARK
LOCATION OF ACCIDENT (STREET NUMBER OR OTHER LOCATION DESCRIPTION) 551 E SCHOOL ST. KENT, OH 44240			WEATHER FAST / SNOW	
VEHICLE NO. 1		VEHICLE NO. 2 (OR PROPERTY DAMAGED)		
DRIVER LAST FIRST MIDDLE DOB BROSKA GIA M 07/01/99	DRIVER LAST FIRST MIDDLE DOB LOEPER BENJAMIN D 12/20/97			
ADDRESS 8690 WHITE TAIL LN	ADDRESS 4067 FOREST RUN CIR.			
CITY, STATE, ZIP STREETS BORO, OH 44241	PHONE NUMBER	CITY, STATE, ZIP MEDINA, OH 44256	PHONE NUMBER 644	
DRIVER'S LICENSE NUMBER UM402910	STATE OH	DRIVER'S LICENSE NUMBER UF844253	STATE OH	
VEHICLE OWNER'S NAME LAST FIRST MIDDLE BROSKA GIA M	VEHICLE OWNER'S NAME LAST FIRST MIDDLE LOEPER MICHELLE A			
ADDRESS SAA	ADDRESS 4067 FOREST RUN CIR			
CITY, STATE ZIP	PHONE NUMBER	CITY, STATE, ZIP MEDINA, OH 44256	PHONE NUMBER	
VEHICLE YEAR MAKE MODEL COLOR 2016 DODGE CHARGER GREY	VEHICLE YEAR MAKE MODEL COLOR 2014 HONDA ACCORD MAROON			
LICENSE PLATE NUMBER STATE HYA 5027 OH	LICENSE PLATE NUMBER STATE HEV4596 OH			
INSURANCE COMPANY ENCOMPASS HOME + AUTO #11752	INSURANCE COMPANY ERSTE INSURANCE Q085403642			
PARTS OF <input type="checkbox"/> FRONT <input type="checkbox"/> REAR <input checked="" type="checkbox"/> LEFT <input type="checkbox"/> RIGHT VEHICLE DAMAGED	PARTS OF <input type="checkbox"/> FRONT <input type="checkbox"/> REAR <input type="checkbox"/> LEFT <input checked="" type="checkbox"/> RIGHT VEHICLE DAMAGED			

DESCRIBE HOW ACCIDENT OCCURRED

UNIT #1 WAS PARKED AT 551 E. SCHOOL ST. UNIT #2 STRUCK UNIT #1 WHEN IT PARKED IN THE SAME DRIVEWAY. UNIT #1 HAD EXTENSIVE DAMAGE ALONG THE LEFT SIDE. UNIT #2 HAD DAMAGE ON THE RIGHT SIDE AND A BROKEN MIRROR. UNIT #2 LEFT WITHOUT EXCHANGING INFORMATION. PHOTOS TAKEN BY UNIT #1.

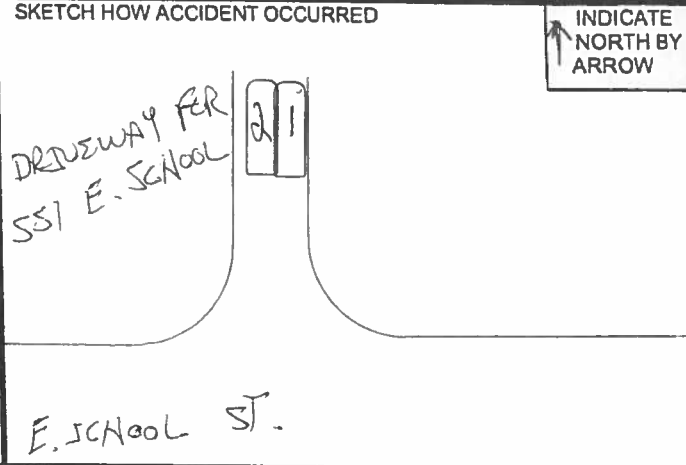

OFFICER / SUPERVISOR SIGNATURE
D. [Signature] #18
Sgt. [Signature] #214