

CR NUMBER 24-2745	ACCIDENT DATE 02/23/24	ACCIDENT TIME 0830-1520	DAY OF WEEK Friday	<input checked="" type="checkbox"/> DAYLIGHT <input type="checkbox"/> DAWN OR DUSK <input type="checkbox"/> DARK
LOCATION OF ACCIDENT (STREET NUMBER OR OTHER LOCATION DESCRIPTION) 1175 Hudson Rd Parking spaces in front of school				WEATHER N/A
VEHICLE NO. 1			VEHICLE NO. 2 (OR PROPERTY DAMAGED)	
DRIVER LAST FIRST MIDDLE DOB	DRIVER LAST FIRST MIDDLE DOB			
ADDRESS	ADDRESS			
CITY, STATE, ZIP PHONE NUMBER	CITY, STATE, ZIP PHONE NUMBER			
DRIVER'S LICENSE NUMBER STATE	DRIVER'S LICENSE NUMBER STATE			
VEHICLE OWNER'S NAME LAST FIRST MIDDLE	VEHICLE OWNER'S NAME LAST FIRST MIDDLE Sopko, Jamie Lynn			
ADDRESS	ADDRESS 4814 Darrow Rd			
CITY, STATE ZIP PHONE NUMBER	CITY, STATE, ZIP PHONE NUMBER Stow OH 44224			
VEHICLE YEAR MAKE MODEL COLOR	VEHICLE YEAR MAKE MODEL COLOR 2016 Jeep Patriot Black			
LICENSE PLATE NUMBER STATE	LICENSE PLATE NUMBER STATE HH4132 OH			
INSURANCE COMPANY	INSURANCE COMPANY			
PARTS OF VEHICLE DAMAGED <input type="checkbox"/> FRONT <input type="checkbox"/> REAR <input type="checkbox"/> LEFT <input type="checkbox"/> RIGHT	PARTS OF VEHICLE DAMAGED <input type="checkbox"/> FRONT <input checked="" type="checkbox"/> REAR <input type="checkbox"/> LEFT <input type="checkbox"/> RIGHT			

DESCRIBE HOW ACCIDENT OCCURRED

Unit 2 was parked in the front parking spaces of Stanton Middle school. Unit 2 was struck by a unknown vehicle on the rear drivers side corner.

SKETCH HOW ACCIDENT OCCURRED

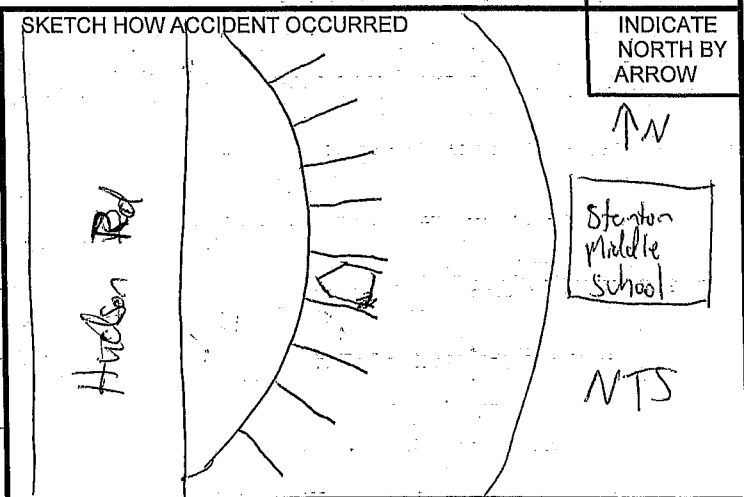

OFFICER/SUPERVISOR SIGNATURE

[Handwritten Signature] #220
[Handwritten Signature] #213