

CR NUMBER 23-11319	ACCIDENT DATE 7/20/23	ACCIDENT TIME 1024 hrs	DAY OF WEEK Thurs	<input checked="" type="checkbox"/> DAYLIGHT <input type="checkbox"/> DAWN OR DUSK <input type="checkbox"/> DARK
-----------------------	--------------------------	---------------------------	----------------------	--

LOCATION OF ACCIDENT (STREET NUMBER OR OTHER LOCATION DESCRIPTION) 400 Devon PL (Bob Evans)	WEATHER Sunny
--	------------------

VEHICLE NO. 1					VEHICLE NO. 2 (OR PROPERTY DAMAGED)				
DRIVER LAST FIRST MIDDLE DOB Kessler, David A 7/16/50	DRIVER LAST FIRST MIDDLE DOB								
ADDRESS 1638 S Lincoln St	ADDRESS								
CITY, STATE, ZIP PHONE NI IMRFR Kent, OH 44240	CITY, STATE, ZIP PHONE NUMBER								
DRIVER'S LICENSE NUMBER STATE OH	DRIVER'S LICENSE NUMBER STATE								
VEHICLE OWNER'S NAME LAST FIRST MIDDLE SAME	VEHICLE OWNER'S NAME LAST FIRST MIDDLE Zepernick, Betty L 7/16/33								
ADDRESS SAME	ADDRESS 5488 Whinnery RD								
CITY, STATE ZIP PHONE NUMBER SAME	CITY, STATE, ZIP PHONE NUMBER Hanoverton, OH 44423								
VEHICLE YEAR MAKE MODEL COLOR 2008 Toy Yrunner SLV	VEHICLE YEAR MAKE MODEL COLOR 2019 Subaru Forester BLV								
LICENSE PLATE NUMBER STATE FMP 9143 OH	LICENSE PLATE NUMBER STATE HSN 2846 OH								
INSURANCE COMPANY Hall-Green // 46-572-978-00	INSURANCE COMPANY Allstate 026103817								
PARTS OF VEHICLE DAMAGED <input type="checkbox"/> FRONT <input checked="" type="checkbox"/> REAR <input type="checkbox"/> LEFT <input checked="" type="checkbox"/> RIGHT	PARTS OF VEHICLE DAMAGED <input checked="" type="checkbox"/> FRONT <input type="checkbox"/> REAR <input type="checkbox"/> LEFT <input checked="" type="checkbox"/> RIGHT								

DESCRIBE HOW ACCIDENT OCCURRED  
Unit 2 was unoccupied Parked at 400 Devon PL. Unit 1 was backing out of their Parking spot when they struck unit 2 causing minor damage.

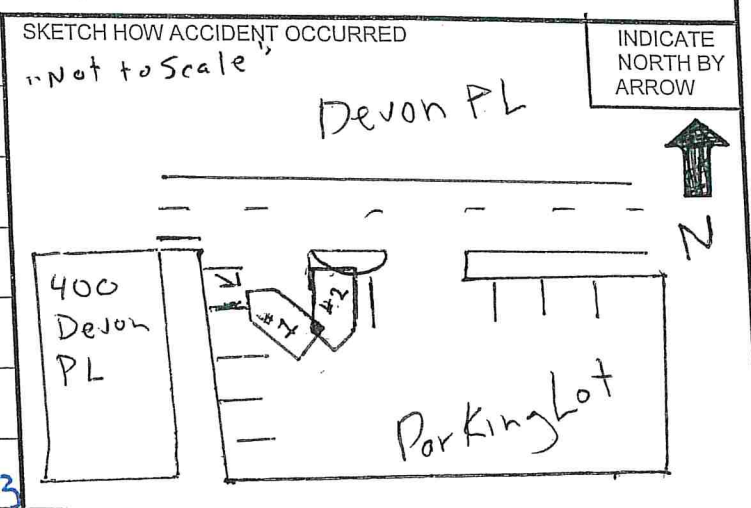

OFFICER / SUPERVISOR SIGNATURE  
Ptl [Signature] # 235 / [Signature]