

CR NUMBER 25-4036	ACCIDENT DATE 03-25-2005	ACCIDENT TIME 12:10 pm	DAY OF WEEK TUES	<input checked="" type="checkbox"/> DAYLIGHT <input type="checkbox"/> DAWN OR DUSK <input type="checkbox"/> DARK
-----------------------------	------------------------------------	----------------------------------	----------------------------	--

LOCATION OF ACCIDENT (STREET NUMBER OR OTHER LOCATION DESCRIPTION) CHIPSTLE PARKING LOT 1005 E. MAIN ST, KENT, OH 44240	WEATHER CLEAR
---	-------------------------

VEHICLE NO. 1	VEHICLE NO. 2 (OR PROPERTY DAMAGED) * PARKED *
DRIVER LAST FIRST MIDDLE DOB MUSTARD, MARY, LOUISE 08-30-1967	DRIVER LAST FIRST MIDDLE DOB KELPS, REID, EDWARD 04-15-2004
ADDRESS 4632 JENNA CIRCLE	ADDRESS 1523 WHITEHALL BLVD
CITY, STATE, ZIP PHONE NUMRFR KENT, OH 44240	CITY, STATE, ZIP PHONE NUMBER KENT, OH 44240
DRIVER'S LICENSE NUMBER STATE OHIO	DRIVER'S LICENSE NUMBER STATE OHIO

VEHICLE OWNER'S NAME LAST FIRST MIDDLE SAME AS ABOVE	VEHICLE OWNER'S NAME LAST FIRST MIDDLE KELPS, ROBERT, EDWARD
ADDRESS	ADDRESS 6137 TRIPLE CROWN DR
CITY, STATE ZIP PHONE NUMBER	CITY, STATE, ZIP PHONE NUMBER MEDINA, OH 44256

VEHICLE YEAR MAKE MODEL COLOR 2004 CHEVROLET TRAX BLUE	VEHICLE YEAR MAKE MODEL COLOR 2010 KIA SORENTO GRAY
LICENSE PLATE NUMBER STATE JJH 7807 OHIO	LICENSE PLATE NUMBER STATE GTE 1964 OHIO
INSURANCE COMPANY POLICY # TRAVELER 6092883422X31	INSURANCE COMPANY POLICY # GRANGE 4479900

PARTS OF <input type="checkbox"/> FRONT <input checked="" type="checkbox"/> REAR <input type="checkbox"/> LEFT <input type="checkbox"/> RIGHT VEHICLE DAMAGED REAR BUMPER	PARTS OF <input type="checkbox"/> FRONT <input checked="" type="checkbox"/> REAR <input checked="" type="checkbox"/> LEFT <input type="checkbox"/> RIGHT VEHICLE DAMAGED REAR BUMPER, DRIVER SIDE
---	---

DESCRIBE HOW ACCIDENT OCCURRED

UNIT #1 WAS PARKED IN A PARKING SPACE.
 UNIT #1 WAS PARKED IN A PARKING SPACE BEHIND
 UNIT #2. UNIT #1 WAS BACKING OUT OF THE SPACE AND
 STRUCK THE REAR OF UNIT #2.

SKETCH HOW ACCIDENT OCCURRED

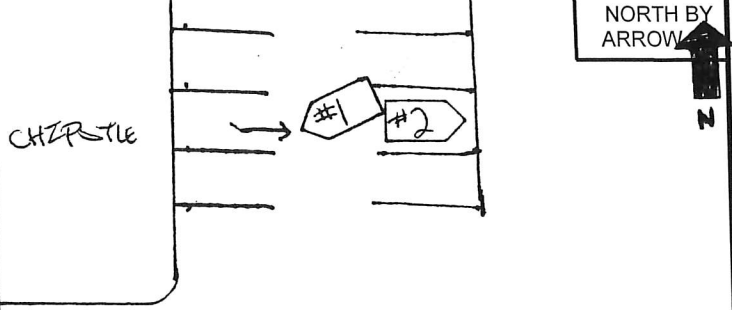

OFFICER /SUPERVISOR SIGNATURE
PTL. M. BOLGRIN #219 *[Signature]*

E. MAIN ST. *** NOT TO SCALE ***