

CR NUMBER <b>20-5905</b>	ACCIDENT DATE <b>3/27/20</b>	ACCIDENT TIME <b>1706</b>	DAY OF WEEK <b>FRI</b>	<input checked="" type="checkbox"/> DAYLIGHT <input type="checkbox"/> DAWN OR DUSK <input type="checkbox"/> DARK
LOCATION OF ACCIDENT (STREET NUMBER OR OTHER LOCATION DESCRIPTION) <b>420 Cherry St. parking lot.</b>			WEATHER <b>No adverse</b>	

VEHICLE NO. 1					VEHICLE NO. 2 (OR PROPERTY DAMAGED)				
DRIVER LAST FIRST MIDDLE DOB <b>Unoccupied</b>					DRIVER LAST FIRST MIDDLE DOB <b>Campbell Ronald Eugene 1/20/00</b>				
ADDRESS					ADDRESS				
<b>420 Cherry St. Apt. 202</b>					<b>8475 SR 44</b>				
CITY, STATE, ZIP			PHONE NUMBER		CITY, STATE, ZIP			PHONE NUMBER	
<b>Kent OH 44240</b>			<b>44740</b>		<b>Ravenna, OH 44266</b>			<b>44266</b>	
DRIVER'S LICENSE NUMBER STATE					DRIVER'S LICENSE NUMBER STATE				
					<b>0032188 OH</b>				
VEHICLE OWNER'S NAME LAST FIRST MIDDLE					VEHICLE OWNER'S NAME LAST FIRST MIDDLE				
<b>Ross - Dennis Robert</b>					<b>Riethman Debra L</b>				
ADDRESS					ADDRESS				
<b>420 Cherry St. Apt. 202</b>					<b>8475 SR 44</b>				
CITY, STATE ZIP			PHONE NUMBER		CITY, STATE, ZIP			PHONE NUMBER	
<b>Kent OH 44240</b>			<b>44740</b>		<b>Ravenna, OH 44266</b>			<b>44266</b>	
VEHICLE YEAR MAKE MODEL COLOR					VEHICLE YEAR MAKE MODEL COLOR				
<b>2010 HOND Accord Silver</b>					<b>2014 Nissan Rogue Blue</b>				
LICENSE PLATE NUMBER STATE					LICENSE PLATE NUMBER STATE				
<b>09626V OH</b>					<b>HGK4082 OH</b>				
INSURANCE COMPANY					INSURANCE COMPANY				
<b>Statefarm</b>					<b>Erie Insurance</b>				
PARTS OF VEHICLE DAMAGED					PARTS OF VEHICLE DAMAGED				
<input type="checkbox"/> FRONT <input checked="" type="checkbox"/> REAR <input type="checkbox"/> LEFT <input checked="" type="checkbox"/> RIGHT					<input type="checkbox"/> FRONT <input checked="" type="checkbox"/> REAR <input checked="" type="checkbox"/> LEFT <input type="checkbox"/> RIGHT				

DESCRIBE HOW ACCIDENT OCCURRED

Unit 1 was parked unoccupied. Unit 2 backed into unit 1 and Drove away without reporting it. No contact has been able to be made with owner of unit 2. Witness described male driver.

Owner of unit one is deceased.

After a hit skip letter was mailed, contact was made with owner and driver.

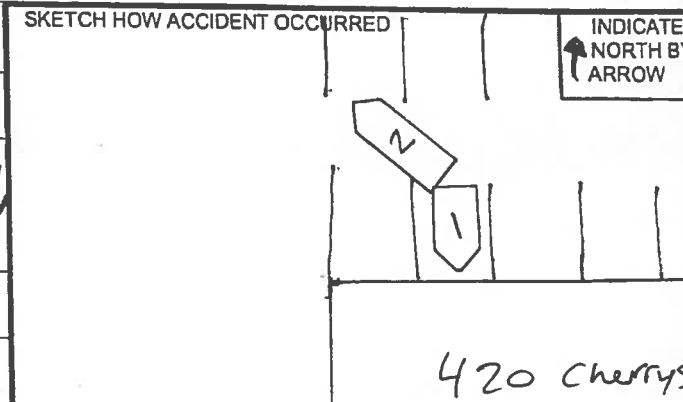

OFFICER/SUPERVISOR SIGNATURE  
**[Signature] Lt. Ennemoser #229**

Not to Scale