

# TRAFFIC CRASH REPORT

\*DENOTES MANDATORY FIELD FOR SUPPLEMENT REPORT

LOCAL REPORT NUMBER\*

2 0 2 4 - 0 0 0 0 4 4 2 4

PHOTOS TAKEN  
 SECONDARY CRASH  
 OH-2    OH-3  
 OH-1P    OTHER  
 PRIVATE PROPERTY

LOCAL INFORMATION

REPORTING AGENCY NAME\*  
**City of Kent Police**

NCIC\*  
**0,6,7,0,3**

HIT/SKIP  
 1 - SOLVED  
 2 - UNSOLVED

NUMBER OF UNITS  
**0 2**

UNIT IN ERROR  
 98 - ANIMAL  
 99 - UNKNOWN  
**0 1**

COUNTY\* **6 7** LOCALITY\*  
 1 - CITY  
 2 - VILLAGE  
 3 - TOWNSHIP  
**1**

LOCATION: CITY, VILLAGE, TOWNSHIP\*  
**Kent**

CRASH DATE / TIME\*  
**03262024/1853**

CRASH SEVERITY  
 1 - FATAL  
 2 - SERIOUS INJURY SUSPECTED  
 3 - MINOR INJURY SUSPECTED  
 4 - INJURY POSSIBLE  
 5 - PROPERTY DAMAGE ONLY  
**5**

ROUTE TYPE ROUTE NUMBER PREFIX  
 N - NORTH  
 S - SOUTH  
 E - EAST  
 W - WEST

LOCATION ROAD NAME  
**MOGADORE**

ROAD TYPE  
**R D**

LATITUDE DECIMAL DEGREES  
**41.150107**

ROUTE TYPE ROUTE NUMBER PREFIX  
 N - NORTH  
 S - SOUTH  
 E - EAST  
 W - WEST

REFERENCE ROAD NAME (ROAD, MILEPOST, HOUSE #)  
**SUMMIT**

ROAD TYPE  
**S T**

LONGITUDE DECIMAL DEGREES  
**-81.361068**

REFERENCE POINT  
 1 - INTERSECTION  
 2 - MILE POST  
 3 - HOUSE #  
**1**

DIRECTION FROM REFERENCE  
 N - NORTH  
 S - SOUTH  
 E - EAST  
 W - WEST  
**2**

ROUTE TYPE  
 IR - INTERSTATE ROUTE (TP)  
 US - FEDERAL US ROUTE  
 SR - STATE ROUTE  
 CR - NUMBERED COUNTY ROUTE  
 TR - NUMBERED TOWNSHIP ROUTE

ROAD TYPE  
 AL - ALLEY   HW - HIGHWAY   RD - ROAD  
 AV - AVENUE   LA - LANE   SQ - SQUARE  
 BL - BOULEVARD   MP - MILEPOST   ST - STREET  
 CR - CIRCLE   OV - OVAL   TE - TERRACE  
 CT - COURT   PK - PARKWAY   TL - TRAIL  
 DR - DRIVE   PI - PIKE   WA - WAY  
 HE - HEIGHTS   PL - PLACE

INTERSECTION RELATED  
 WITHIN INTERSECTION OR ON APPROACH  
 WITHIN INTERCHANGE AREA   NUMBER OF APPROACHES

ROADWAY  
 ROADWAY DIVIDED

DISTANCE FROM REFERENCE  
**5**

DISTANCE UNIT OF MEASURE  
 1 - MILES  
 2 - FEET  
 3 - YARDS  
**2**

LOCATION OF FIRST HARMFUL EVENT  
 1 - ON ROADWAY  
 2 - ON SHOULDER  
 3 - IN MEDIAN  
 4 - ON ROADSIDE  
 5 - ON GORE  
 6 - OUTSIDE TRAFFIC WAY  
 7 - ON RAMP  
 8 - OFF RAMP  
 9 - CROSSOVER  
 10 - DRIVEWAY/ALLEY ACCESS  
 11 - RAILWAY GRADE CROSSING  
 12 - SHARED USE PATHS OR TRAILS  
 13 - BIKE LANE  
 14 - TOLL BOOTH  
 99 - OTHER / UNKNOWN  
**0 1**

MANNER OF CRASH COLLISION/IMPACT  
 1 - NOT COLLISION BETWEEN TWO MOTOR VEHICLES IN TRANSPORT  
 2 - REAR-END  
 3 - HEAD-ON  
 4 - REAR-TO-REAR  
 5 - BACKING  
 6 - ANGLE  
 7 - SIDESWIPE, SAME DIRECTION  
 8 - SIDESWIPE, OPPOSITE DIRECTION  
 9 - OTHER / UNKNOWN  
**2**

DIRECTION OF TRAVEL  
 N - NORTH  
 S - SOUTH  
 E - EAST  
 W - WEST

MEDIAN TYPE  
 1 - DIVIDED FLUSH MEDIAN (<4 FEET)  
 2 - DIVIDED FLUSH MEDIAN (≥4 FEET)  
 3 - DIVIDED, DEPRESSED MEDIAN  
 4 - DIVIDED, RAISED MEDIAN (ANY TYPE)  
 9 - OTHER/UNKNOWN

WORK ZONE RELATED  
 WORKERS PRESENT  
 LAW ENFORCEMENT PRESENT  
 ACTIVE SCHOOL ZONE

WORK ZONE TYPE  
 1 - LANE CLOSURE  
 2 - LANE SHIFT/CROSSOVER  
 3 - WORK ON SHOULDER OR MEDIAN  
 4 - INTERMITTENT OR MOVING WORK  
 5 - OTHER

LOCATION OF CRASH IN WORK ZONE  
 1 - BEFORE THE 1ST WORK ZONE WARNING SIGN  
 2 - ADVANCE WARNING AREA  
 3 - TRANSITION AREA  
 4 - ACTIVITY AREA  
 5 - TERMINATION AREA

CONTOUR  
**1**  
 1 - STRAIGHT LEVEL  
 2 - STRAIGHT GRADE  
 3 - CURVE LEVEL  
 4 - CURVE GRADE  
 9 - OTHER/UNKNOWN

CONDITIONS  
**2**  
 1 - DRY  
 2 - WET  
 3 - SNOW  
 4 - ICE  
 5 - SAND, MUD, DIRT, OIL, GRAVEL  
 6 - WATER (STANDING, MOVING)  
 7 - SLUSH  
 9 - OTHER/UNKNOWN

SURFACE  
**2**  
 1 - CONCRETE  
 2 - BLACKTOP, BITUMINOUS, ASPHALT  
 3 - BRICK/BLOCK  
 4 - SLAG, GRAVEL, STONE  
 5 - DIRT  
 9 - OTHER/UNKNOWN

LIGHT CONDITION  
 1 - DAYLIGHT  
 2 - DAWN/DUSK  
 3 - DARK - LIGHTED ROADWAY  
 4 - DARK - ROADWAY NOT LIGHTED  
 5 - DARK - UNKNOWN ROADWAY LIGHTING  
 9 - OTHER / UNKNOWN  
**2**

WEATHER  
 1 - CLEAR  
 2 - CLOUDY  
 3 - FOG, SMOG, SMOKE  
 4 - RAIN  
 5 - SLEET, HAIL  
 6 - SNOW  
 7 - SEVERE CROSSWINDS  
 8 - BLOWING SAND, SOIL, DIRT, SNOW  
 9 - FREEZING RAIN OR FREEZING DRIZZLE  
 99 - OTHER / UNKNOWN  
**0 4**

NARRATIVE

**UNIT 2 WAS COMING TO A STOP IN TRAFFIC.**

**UNIT 1 STATED THEY WERE BEHIND UNIT 2**

**AND THEIR FOOT SLIPPED OFF THE BRAKE**

**PEDAL AND THEY COULD NOT MISS STRIKING**

**UNIT 2. UNIT 1 WAS CITED FOR ACDA.**

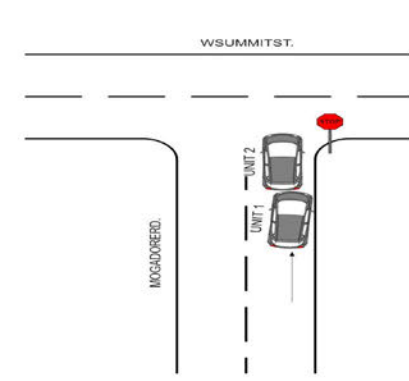
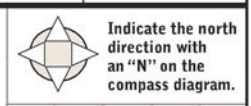

*Not To Scale*

CRASH REPORTED DATE / TIME  
**03262024/1853**

DISPATCH DATE / TIME  
**03262024/1853**

ARRIVAL DATE / TIME  
**03262024/1856**

SCENE CLEARED DATE / TIME  
**03262024/1915**

REPORT TAKEN BY  
 POLICE AGENCY  
 MOTORIST

TOTAL TIME ROADWAY CLOSED  
**0 0 0**

OTHER INVESTIGATION TIME  
**0 2 0**

TOTAL MINUTES  
**0 4 2**

OFFICER'S NAME\*  
**Moore, Matthew J**  
 OFFICER'S BADGE NUMBER\*  
**2 5 2**

CHECKED BY OFFICER'S NAME\*  
**Short, Jason M**  
 CHECKED BY OFFICER'S BADGE NUMBER\*  
**2 2 8**

SUPPLEMENT (CORRECTION OR ADDITION TO AN EXISTING REPORT SENT TO OOPS)

**UNIT #** 01 **OWNER NAME:** LAST, FIRST, MIDDLE (SAME AS DRIVER) **MOORE, STEPHEN, ADAM**  
**OWNED PHONE:** (INCLUDE AREA CODE) (SAME AS DRIVER) **Redacted per ORC 149.43(A)(1)**  
**OWNER ADDRESS:** STREET, CITY, STATE, ZIP (SAME AS DRIVER) **34 VILLAGE VIEW RD, Tallmadge, OH 44278**  
**COMMERCIAL CARRIER:** NAME, ADDRESS, CITY, STATE, ZIP \_\_\_\_\_ **COMMERCIAL CARRIER PHONE:** INCLUDE AREA CODE \_\_\_\_\_

**LOCAL REPORT NUMBER**  
 2024 - 00004424

**LP STATE** OH **LICENSE PLATE #** FZK3982 **VEHICLE IDENTIFICATION #** 1C4NJPFB7ED553040 **VEHICLE YEAR** 2014 **VEHICLE MAKE** Jeep  
 **INSURANCE VERIFIED** **INSURANCE COMPANY** CINCINNATI **INSURANCE POLICY #** A010720060 **COLOR** MAR **VEHICLE MODEL** PAT  
 **COMMERCIAL**  **GOVERNMENT**  **IN EMERGENCY RESPONSE** **US DOT #** \_\_\_\_\_ **TOWED BY:** COMPANY NAME \_\_\_\_\_  
 **INTERLOCK DEVICE EQUIPPED**  **HIT/SKIP UNIT** **#OCCUPANTS** 01 **VEHICLE WEIGHT GVWR/GCWR**  
 1 - <10K LBS. 2 - 10,001 - 26K LBS. 3 - >26K LBS. **HAZARDOUS MATERIAL**  
 **MATERIAL RELEASED** **CLASS #** \_\_\_\_\_ **PLACARD ID #** \_\_\_\_\_  
**UNIT TYPE** 01  
 1 - PASSENGER CAR 2 - PASSENGER VAN (MINIVAN) 3 - SPORT UTILITY VEHICLE 4 - PICK UP 5 - CARGO VAN 6 - VAN (9-15 SEATS)  
 7 - MOTORCYCLE 2-WHEELED 8 - MOTORCYCLE 3-WHEELED 9 - AUTOCYCLE 10 - MOPED OR MOTORIZED BICYCLE 11 - ALL TERRAIN VEHICLE (ATV / UTV)  
 12 - GOLF CART 13 - SNOWMOBILE 14 - SINGLE UNIT TRUCK 15 - SEMI-TRACTOR 16 - FARM EQUIPMENT 17 - MOTORHOME  
 18 - LIMO (LIVERY VEHICLE) 19 - BUS (16+ PASSENGERS) 20 - OTHER VEHICLE 21 - HEAVY EQUIPMENT 22 - ANIMAL WITH RIDER OR ANIMAL-DRAWN VEHICLE  
 23 - PEDESTRIAN / SKATER 24 - WHEELCHAIR (ANY TYPE) 25 - OTHER NON-MOTORIST 26 - BICYCLE 27 - TRAIN 99 - UNKNOWN OR HIT/SKIP  
**# OF TRAILING UNITS** 00

**DAMAGE**  
**DAMAGE SCALE**  
 1 - NONE 2 - MINOR DAMAGE 3 - FUNCTIONAL DAMAGE 4 - DISABLING DAMAGE 9 - UNKNOWN  
 [ 2 ]

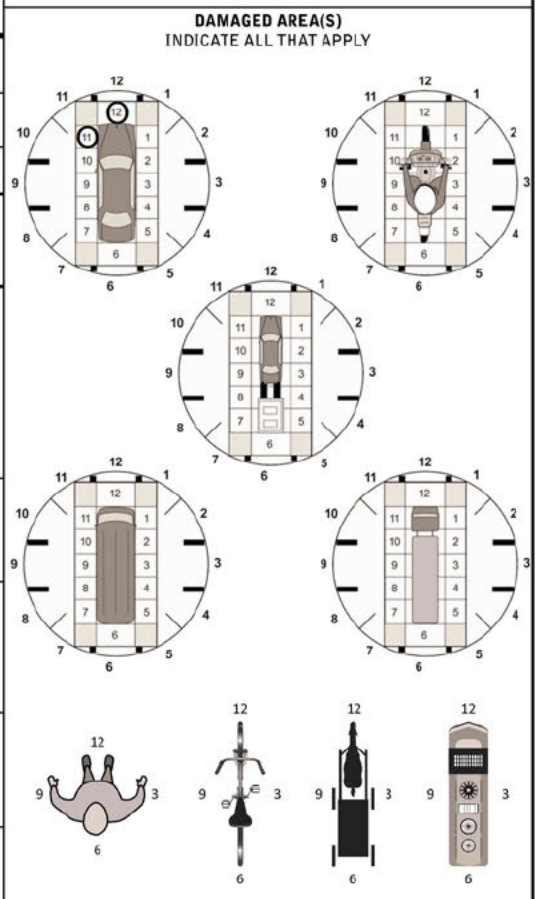

**WAS VEHICLE OPERATING IN AUTONOMOUS MODE WHEN CRASH OCCURRED?** 2  
 1 - YES 2 - NO 9 - OTHER / UNKNOWN **AUTONOMOUS MODE LEVEL** 0  
 0 - NO AUTOMATION 1 - DRIVER ASSISTANCE 2 - PARTIAL AUTOMATION 3 - CONDITIONAL AUTOMATION 4 - HIGH AUTOMATION 5 - FULL AUTOMATION 9 - UNKNOWN  
**SPECIAL FUNCTION** 01  
 1 - NONE 2 - TAXI 3 - ELECTRONIC RIDE SHARING 4 - SCHOOL TRANSPORT 5 - BUS - TRANSIT/COMMUTER  
 6 - BUS - CHARTER/TOUR 7 - BUS - INTERCITY 8 - BUS - SHUTTLE 9 - BUS - OTHER 10 - AMBULANCE  
 11 - FIRE 12 - MILITARY 13 - POLICE 14 - PUBLIC UTILITY 15 - CONSTRUCTION EQUIPMENT 16 - FARM 17 - MOWING 18 - SNOW REMOVAL 19 - TOWING 20 - SAFETY SERVICE PATROL 21 - MAIL CARRIER 99 - OTHER / UNKNOWN  
**CARGO BODY TYPE** 01  
 1 - NO CARGO BODY TYPE / NOT APPLICABLE 2 - BUS 3 - VEHICLE TOWING ANOTHER MOTORVEHICLE 4 - LOGGING 5 - INTERMODAL CONTAINER CHASSIS 6 - CARGO VAN/ENCLOSED BOX 7 - GRAIN/CHIPS/GRAVEL 8 - POLE 9 - CARGO TANK 10 - FLAT BED 11 - DUMP 12 - CONCRETE MIXER 13 - AUTOTRANSPORTER 14 - GARBAGE/REFUSE 99 - OTHER / UNKNOWN  
**VEHICLE DEFECTS**  
 1 - TURN SIGNALS 2 - HEAD LAMPS 3 - TAIL LAMPS 4 - BRAKES 5 - STEERING 6 - TIRE BLOWOUT 7 - WORN OR SLICK TIRES 8 - TRAILER EQUIPMENT DEFECTIVE 9 - MOTOR TROUBLE 10 - DISABLED FROM PRIOR ACCIDENT 99 - OTHER / UNKNOWN

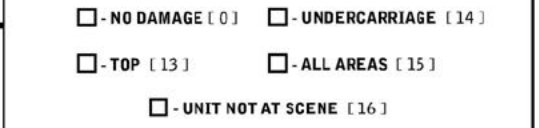

**NON-MOTORIST LOCATION AT IMPACT**  
 1 - INTERSECTION - MARKED CROSSWALK 2 - INTERSECTION - UNMARKED CROSSWALK 3 - INTERSECTION - OTHER 4 - MIDBLOCK - MARKED CROSSWALK 5 - TRAVEL LANE - OTHER LOCATION 6 - BICYCLE LANE 7 - SHOULDER / ROADSIDE 8 - SIDEWALK 9 - MEDIAN/CROSSING ISLAND 10 - DRIVEWAY ACCESS 11 - SHARED USE PATHS OR TRAILS 12 - FIRST RESPONDER AT INCIDENT SCENE 99 - OTHER / UNKNOWN  
**ACTION** 3 **PRE-CRASH ACTIONS** 01  
 1 - NON-CONTACT 2 - NON-COLLISION 3 - STRIKING 4 - STRUCK 5 - BOTH STRIKING & STRUCK 9 - OTHER / UNKNOWN  
 1 - STRAIGHT AHEAD 2 - BACKING 3 - CHANGING LANES 4 - OVERTAKING/PASSING 5 - MAKING RIGHT TURN 6 - MAKING LEFT TURN 7 - MAKING U-TURN 8 - ENTERING TRAFFIC LANE 9 - LEAVING TRAFFIC LANE 10 - PARKED 11 - SLOWING OR STOPPED IN TRAFFIC 12 - DRIVERLESS 13 - NEGOTIATING A CURVE 14 - ENTERING OR CROSSING SPECIFIED LOCATION 15 - WALKING, RUNNING, JOGGING, PLAYING 16 - WORKING 17 - PUSHING VEHICLE 18 - APPROACHING OR LEAVING VEHICLE 19 - STANDING 20 - OTHER NON-MOTORIST 21 - STANDING OUTSIDE DISABLED VEHICLE 99 - OTHER / UNKNOWN

**INITIAL POINT OF CONTACT**  
 0 - NO DAMAGE 1 - 12 - REFER TO UNIT DIAGRAM 13 - TOP 14 - UNDERCARRIAGE 15 - VEHICLE NOT AT SCENE 99 - UNKNOWN  
 [ 1 ] [ 1 ]

**CONTRIBUTING CIRCUMSTANCES** 08  
 1 - NONE 2 - FAILURE TO YIELD 3 - RAN RED LIGHT 4 - RAN STOP SIGN 5 - UNSAFE SPEED 6 - IMPROPER TURN 7 - LEFT OF CENTER 8 - FOLLOWING TOO CLOSE / ACDA 9 - IMPROPER LANE CHANGE 10 - IMPROPER PASSING 11 - DROVE OFF ROAD 12 - IMPROPER BACKING 13 - IMPROPER START FROM A PARKED POSITION 14 - STOPPED OR PARKED ILLEGALLY 15 - SWERVING TO AVOID 16 - WRONG WAY 17 - VISION OBSTRUCTION 18 - OPERATING DEFECTIVE EQUIPMENT 19 - LOAD SHIFTING/FALLING/SPILLING 20 - IMPROPER CROSSING 21 - LYING IN ROADWAY 22 - NOT DISCERNIBLE 23 - OPENING DOOR INTO ROADWAY 99 - OTHER IMPROPER ACTION

**TRAFFIC**  
**TRAFFICWAY FLOW** 2  
 1 - ONE-WAY 2 - TWO-WAY  
**TRAFFIC CONTROL** 4  
 1 - ROUNDABOUT 2 - SIGNAL 3 - FLASHER 4 - STOP SIGN 5 - YIELD SIGN 6 - NO CONTROL

**SEQUENCE OF EVENTS**  
 1 [ 2 ] [ 0 ] 2 [ ] [ ] 3 [ ] [ ]  
 1 - OVERTURN/ROLLOVER 2 - FIRE/EXPLOSION 3 - IMMERSION 4 - JACKKNIFE 5 - CARGO / EQUIPMENT LOSS OR SHIFT 6 - EQUIPMENT FAILURE 7 - SEPARATION OF UNITS 8 - RAN OFF ROAD RIGHT 9 - RAN OFF ROAD LEFT 10 - CROSS MEDIAN  
**NON-COLLISION**  
 11 - CROSS CENTERLINE - OPPOSITE DIRECTION OF TRAVEL 12 - DOWNHILL RUNAWAY 13 - OTHER NON-COLLISION 14 - PEDESTRIAN 15 - PEDALCYCLE 16 - RAILWAY VEHICLE 17 - ANIMAL - FARM 18 - ANIMAL - DEER 19 - ANIMAL - OTHER 20 - MOTOR VEHICLE IN TRANSPORT 21 - PARKED MOTORVEHICLE 22 - WORK ZONE MAINTENANCE EQUIPMENT 23 - STRUCK BY FALLING, SHIFTING CARGO OR ANYTHING SET IN MOTION BY A MOTOR VEHICLE 24 - OTHER MOVABLE OBJECT  
**COLLISION WITH FIXED OBJECT - STRUCK**  
 25 - IMPACT ATTENUATOR / CRASH CUSHION 26 - BRIDGE OVERHEAD STRUCTURE 27 - BRIDGE PIER OR ABUTMENT 28 - BRIDGE PARAPET 29 - BRIDGE RAIL 30 - GUARDRAIL FACE 31 - GUARDRAIL END 32 - PORTABLE BARRIER 33 - MEDIAN CABLE BARRIER 34 - MEDIAN GUARDRAIL BARRIER 35 - MEDIAN CONCRETE BARRIER 36 - MEDIAN OTHER BARRIER 37 - TRAFFIC SIGN POST 38 - OVERHEAD SIGN POST 39 - LIGHT / LUMINARIES SUPPORT 40 - UTILITY POLE 41 - OTHER POST, POLE OR SUPPORT 42 - CULVERT 43 - CURB 44 - DITCH 45 - EMBANKMENT 46 - FENCE 47 - MAILBOX 48 - TREE 49 - FIRE HYDRANT 50 - WORK ZONE MAINTENANCE EQUIPMENT 51 - WALL 52 - BUILDING 53 - TUNNEL 54 - OTHER FIXED OBJECT 99 - OTHER / UNKNOWN  
**FIRST HARMFUL EVENT** 1 **MOST HARMFUL EVENT** 1

**# OF THROUGH LANES ON ROAD** 2 **RAIL GRADE CROSSING** 1  
 1 - NOT INVOLVED 2 - INVOLVED-ACTIVE CROSSING 3 - INVOLVED-PASSIVE CROSSING

**UNIT / NON-MOTORIST DIRECTION**  
 FROM 2 TO 1  
 1 - NORTH 2 - SOUTH 3 - EAST 4 - WEST 5 - NORTHEAST 6 - NORTHWEST 7 - SOUTHEAST 8 - SOUTHWEST 9 - OTHER / UNKNOWN

**UNIT SPEED** 005 **DETECTED SPEED** 1  
 1 - STATED / ESTIMATED SPEED 2 - CALCULATED / EDR 3 - UNDETERMINED  
**POSTED SPEED** 35

**UNIT #** 0 2 **OWNER NAME:** LAST, FIRST, MIDDLE (SAME AS DRIVER) **REED, EUNICE, PATRICIA**  
**OWNER PHONE:** INCLUDE AREA CODE (SAME AS DRIVER) Redacted per ORC 149.43(A)(1)  
**OWNER ADDRESS:** STREET, CITY, STATE, ZIP (SAME AS DRIVER) **4429 WARNER RD UNIT 1, CLEVELAND, OH 44105**  
**COMMERCIAL CARRIER:** NAME, ADDRESS, CITY, STATE, ZIP \_\_\_\_\_ **COMMERCIAL CARRIER PHONE:** INCLUDE AREA CODE \_\_\_\_\_

**LOCAL REPORT NUMBER**  
 2 0 2 4 - 0 0 0 0 4 4 2 4

**LP STATE** OH **LICENSE PLATE #** R830256 **VEHICLE IDENTIFICATION #** 3 C 4 N J D B B 7 L T 1 3 9 4 1 4 **VEHICLE YEAR** 2 0 2 0 **VEHICLE MAKE** Jeep  
 **INSURANCE VERIFIED** **INSURANCE COMPANY** GEICO **INSURANCE POLICY #** 6153772063 **COLOR** BLK **VEHICLE MODEL** CHEROKEE

**DAMAGE**  
**DAMAGE SCALE**  
 2 1 - NONE 3 - FUNCTIONAL DAMAGE  
 2 2 - MINOR DAMAGE 4 - DISABLING DAMAGE  
 9 - UNKNOWN

**COMMERCIAL**  **GOVERNMENT**  **IN EMERGENCY RESPONSE** **US DOT #** \_\_\_\_\_ **TOWED BY:** COMPANY NAME \_\_\_\_\_  
 **INTERLOCK DEVICE EQUIPPED**  **HIT/SKIP UNIT** **#OCCUPANTS** 0 2 **VEHICLE WEIGHT GVWR/GCWR**  
 1 - <10K LBS.  
 2 - 10,001 - 26K LBS.  
 3 - >26K LBS.  
 **MATERIAL RELEASED** **HAZARDOUS MATERIAL CLASS #** \_\_\_\_\_ **PLACARD ID #** \_\_\_\_\_

**DAMAGED AREA(S)**  
 INDICATE ALL THAT APPLY

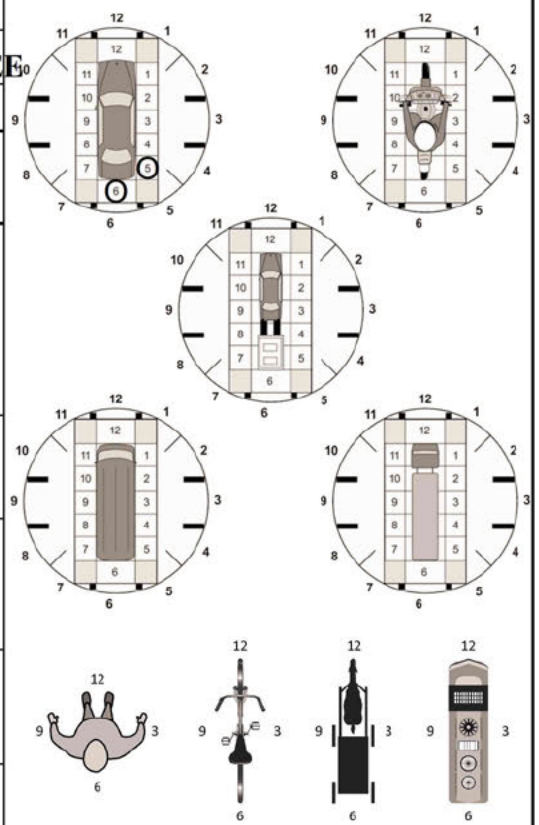

**UNIT TYPE** 0 1  
 1 - PASSENGER CAR 7 - MOTORCYCLE 2-WHEELED 12 - GOLF CART 23 - PEDESTRIAN / SKATER  
 2 - PASSENGER VAN (MINIVAN) 8 - MOTORCYCLE 3-WHEELED 13 - SNOWMOBILE 24 - WHEELCHAIR (ANY TYPE)  
 3 - SPORT UTILITY VEHICLE 9 - AUTOCYCLE 14 - SINGLE UNIT TRUCK 20 - OTHER VEHICLE 25 - OTHER NON-MOTORIST  
 4 - PICK UP 10 - MOPED OR MOTORIZED BICYCLE 15 - SEMI-TRACTOR 21 - HEAVY EQUIPMENT 26 - BICYCLE  
 5 - CARGO VAN 11 - ALL TERRAIN VEHICLE (ATV / UTV) 16 - FARM EQUIPMENT 22 - ANIMAL WITH RIDER OR ANIMAL-DRAWN VEHICLE 27 - TRAIN  
 6 - VAN (9-15 SEATS) 17 - MOTORHOME 19 - BUS (16+ PASSENGERS) 99 - UNKNOWN OR HIT/SKIP

**WAS VEHICLE OPERATING IN AUTONOMOUS MODE WHEN CRASH OCCURRED?** 2 1 - YES 2 - NO 9 - OTHER / UNKNOWN **AUTONOMOUS MODE LEVEL** 0  
 0 - NO AUTOMATION 3 - CONDITIONAL AUTOMATION 9 - UNKNOWN  
 1 - DRIVER ASSISTANCE 4 - HIGH AUTOMATION  
 2 - PARTIAL AUTOMATION 5 - FULL AUTOMATION

**SPECIAL FUNCTION** 0 1  
 1 - NONE 6 - BUS - CHARTER/TOUR 11 - FIRE 16 - FARM 21 - MAIL CARRIER  
 2 - TAXI 7 - BUS - INTERCITY 12 - MILITARY 17 - MOWING 99 - OTHER / UNKNOWN  
 3 - ELECTRONIC RIDE SHARING 8 - BUS - SHUTTLE 13 - POLICE 18 - SNOW REMOVAL  
 4 - SCHOOL TRANSPORT 9 - BUS - OTHER 14 - PUBLIC UTILITY 19 - TOWING  
 5 - BUS - TRANSIT/COMMUTER 10 - AMBULANCE 15 - CONSTRUCTION EQUIPMENT 20 - SAFETY SERVICE PATROL

**CARGO BODY TYPE** 0 1  
 1 - NO CARGO BODY TYPE / NOT APPLICABLE 3 - VEHICLE TOWING ANOTHER MOTORVEHICLE 5 - INTERMODAL CONTAINER CHASSIS 8 - POLE 12 - CONCRETE MIXER  
 2 - BUS 4 - LOGGING 6 - CARGO VAN/ENCLOSED BOX 9 - CARGO TANK 13 - AUTOTRANSPORTER  
 7 - GRAIN/CHIPS/GRAVEL 11 - DUMP 14 - GARBAGE/REFUSE 99 - OTHER / UNKNOWN

**VEHICLE DEFECTS**  
 1 - TURN SIGNALS 4 - BRAKES 7 - WORN OR SLICK TIRES 9 - MOTOR TROUBLE 99 - OTHER / UNKNOWN  
 2 - HEAD LAMPS 5 - STEERING 8 - TRAILER EQUIPMENT DEFECTIVE 10 - DISABLED FROM PRIOR ACCIDENT  
 3 - TAIL LAMPS 6 - TIRE BLOWOUT

- NO DAMAGE [ 0 ]  - UNDERCARRIAGE [ 14 ]  
 - TOP [ 13 ]  - ALL AREAS [ 15 ]  
 - UNIT NOT AT SCENE [ 16 ]

**NON-MOTORIST LOCATION AT IMPACT**  
 1 - INTERSECTION - MARKED CROSSWALK 3 - INTERSECTION - OTHER 6 - BICYCLE LANE 9 - MEDIAN/CROSSING ISLAND 12 - FIRST RESPONDER AT INCIDENT SCENE  
 2 - INTERSECTION - UNMARKED CROSSWALK 4 - MIDBLOCK - MARKED CROSSWALK 7 - SHOULDER / ROADSIDE 10 - DRIVEWAY ACCESS 99 - OTHER / UNKNOWN  
 5 - TRAVEL LANE - OTHER LOCATION 8 - SIDEWALK 11 - SHARED USE PATHS OR TRAILS

**ACTION** 4 1 1  
 1 - NON-CONTACT 1 - STRAIGHT AHEAD 7 - MAKING U-TURN 13 - NEGOTIATING A CURVE 18 - APPROACHING OR LEAVING VEHICLE  
 2 - NON-COLLISION 2 - BACKING 8 - ENTERING TRAFFIC LANE 14 - ENTERING OR CROSSING SPECIFIED LOCATION 19 - STANDING  
 3 - STRIKING 3 - CHANGING LANES 9 - LEAVING TRAFFIC LANE 15 - WALKING, RUNNING, JOGGING, PLAYING 20 - OTHER NON-MOTORIST  
 4 - STRUCK 4 - OVERTAKING/PASSING 10 - PARKED 16 - WORKING 21 - STANDING OUTSIDE DISABLED VEHICLE  
 5 - BOTH STRIKING & STRUCK 5 - MAKING RIGHT TURN 11 - SLOWING OR STOPPED IN TRAFFIC 17 - PUSHING VEHICLE 99 - OTHER / UNKNOWN  
 9 - OTHER / UNKNOWN 6 - MAKING LEFT TURN 12 - DRIVERLESS

**INITIAL POINT OF CONTACT**  
 0 - NO DAMAGE 14 - UNDERCARRIAGE  
 1-12 - REFER TO UNIT DIAGRAM 15 - VEHICLE NOT AT SCENE  
 13 - TOP 99 - UNKNOWN

**CONTRIBUTING CIRCUMSTANCES** 0 1  
 1 - NONE 7 - LEFT OF CENTER 13 - IMPROPER START FROM A PARKED POSITION 17 - VISION OBSTRUCTION 21 - LYING IN ROADWAY  
 2 - FAILURE TO YIELD 8 - FOLLOWING TOO CLOSE / ACDA 14 - STOPPED OR PARKED ILLEGALLY 18 - OPERATING DEFECTIVE EQUIPMENT 22 - NOT DISCERNIBLE  
 3 - RAN RED LIGHT 9 - IMPROPER LANE CHANGE 15 - SWERVING TO AVOID 19 - LOAD SHIFTING/FALLING/SPILLING 23 - OPENING DOOR INTO ROADWAY  
 4 - RAN STOP SIGN 10 - IMPROPER PASSING 16 - WRONG WAY 20 - IMPROPER CROSSING 99 - OTHER IMPROPER ACTION  
 5 - UNSAFE SPEED 11 - DROVE OFF ROAD 12 - IMPROPER BACKING

**TRAFFIC**  
**TRAFFICWAY FLOW** 2 1 - ONE-WAY 2 - TWO-WAY  
**TRAFFIC CONTROL** 4 1 - ROUNDABOUT 4 - STOP SIGN 2 - SIGNAL 5 - YIELD SIGN 3 - FLASHER 6 - NO CONTROL

**SEQUENCE OF EVENTS**  
 1 2 0 **NON-COLLISION**  
 1 - OVERTURN/ROLLOVER 6 - EQUIPMENT FAILURE 11 - CROSS CENTERLINE - OPPOSITE DIRECTION OF TRAVEL 16 - RAILWAY VEHICLE 22 - WORK ZONE MAINTENANCE EQUIPMENT  
 2 - FIRE/EXPLOSION 7 - SEPARATION OF UNITS 12 - DOWNHILL RUNAWAY 17 - ANIMAL - FARM 23 - STRUCK BY FALLING, SHIFTING CARGO OR ANYTHING SET IN MOTION BY A MOTOR VEHICLE  
 3 - IMMERSION 8 - RAN OFF ROAD RIGHT 13 - OTHER NON-COLLISION 18 - ANIMAL - DEER 24 - OTHER MOVABLE OBJECT  
 4 - JACKKNIFE 9 - RAN OFF ROAD LEFT 14 - PEDESTRIAN 19 - ANIMAL - OTHER  
 5 - CARGO / EQUIPMENT LOSS OR SHIFT 10 - CROSS MEDIAN 15 - PEDALCYCLE 20 - MOTOR VEHICLE IN TRANSPORT  
 3 \_\_\_\_\_

**# OF THROUGH LANES ON ROAD** 2 **RAIL GRADE CROSSING** 1  
 1 - NOT INVOLVED 2 - INVOLVED-ACTIVE CROSSING 3 - INVOLVED-PASSIVE CROSSING

**COLLISION WITH FIXED OBJECT - STRUCK**  
 4 \_\_\_\_\_ 25 - IMPACT ATTENUATOR / CRASH CUSHION 31 - GUARDRAIL END 37 - TRAFFIC SIGN POST 43 - CURB 50 - WORK ZONE MAINTENANCE EQUIPMENT  
 5 \_\_\_\_\_ 26 - BRIDGE OVERHEAD STRUCTURE 32 - PORTABLE BARRIER 38 - OVERHEAD SIGN POST 44 - DITCH 51 - WALL  
 6 \_\_\_\_\_ 27 - BRIDGE PIER OR ABUTMENT 33 - MEDIAN CABLE BARRIER 39 - LIGHT / LUMINARIES SUPPORT 45 - EMBANKMENT 52 - BUILDING  
 28 - BRIDGE PARAPET 34 - MEDIAN GUARDRAIL BARRIER 40 - UTILITY POLE 46 - FENCE 53 - TUNNEL  
 29 - BRIDGE RAIL 35 - MEDIAN CONCRETE BARRIER 41 - OTHER POST, POLE OR SUPPORT 47 - MAILBOX 54 - OTHER FIXED OBJECT  
 30 - GUARDRAIL FACE 36 - MEDIAN OTHER BARRIER 42 - CULVERT 48 - TREE 99 - OTHER / UNKNOWN  
 49 - FIRE HYDRANT

**FIRST HARMFUL EVENT** 1 **MOST HARMFUL EVENT** 1

**UNIT / NON-MOTORIST DIRECTION**  
 FROM 2 TO 1  
 1 - NORTH 5 - NORTHEAST  
 2 - SOUTH 6 - NORTHWEST  
 3 - EAST 7 - SOUTHEAST  
 4 - WEST 8 - SOUTHWEST  
 9 - OTHER / UNKNOWN

**UNIT SPEED** 0 0 5 **DETECTED SPEED** 1  
 1 - STATED / ESTIMATED SPEED  
 2 - CALCULATED / EDR  
 3 - UNDETERMINED  
**POSTED SPEED** 3 5

# MOTORIST / Non-MOTORIST

LOCAL REPORT NUMBER  
**2 0 2 4 - 0 0 0 0 4 4 2 4**

|   |  |                          |  |  |  |                                |                                 |                      |                     |  |
|---|--|--------------------------|--|--|--|--------------------------------|---------------------------------|----------------------|---------------------|--|
| <b>UNIT #</b><br>0 1  | <b>NAME: LAST, FIRST, MIDDLE</b><br>MOORE, OLIVIA, GRACE     |                          | <b>DATE OF BIRTH</b><br>0 9 1 5 2 0 0 3                |  | <b>AGE</b><br>2 0                                  | <b>GENDER</b><br>F             |                                 |                      |                     |  |
| <b>ADDRESS: STREET, CITY, STATE, ZIP</b><br>34 N VILLAGE VIEW RD ,Tallmadge ,OH 44278 |  |                          |  | <b>CONTACT PHONE - INCLUDE AREA CODE</b><br>Redacted per ORC 149.43(A)(1)  |  |                                |                                 |                      |                     |  |
| <b>INJURIES</b><br>5  | <b>INJURED TAKEN BY</b>                                      | <b>EMS AGENCY (NAME)</b> | <b>INJURED TAKEN TO: MEDICAL FACILITY (NAME, CITY)</b> | <b>SAFETY EQUIPMENT USED</b><br>0 4  | <input type="checkbox"/> DOT-COMPLIANT MC HELMET   | <b>SEATING POSITION</b><br>0 1 | <b>AIR BAG USAGE</b><br>1       | <b>EJECTION</b><br>1 | <b>TRAPPED</b><br>1 |  |
| <b>OL STATE</b><br>O H  | <b>OPERATOR LICENSE NUMBER</b><br>REDACTED PER ORC 4501:1-12 |                          | <b>OFFENSE CHARGED</b><br>333.03                       | <b>LOCAL CODE</b><br><input checked="" type="checkbox"/>   | <b>OFFENSE DESCRIPTION</b><br>Maximum Speed Limits |                                | <b>CITATION NUMBER</b><br>27067 |                      |                     |  |
| <b>OL CLASS</b><br>4  | <b>ENDORSEMENT</b>   | <b>RESTRICTION</b>       | <b>DRIVER DISTRACTED BY</b><br>1                       | <b>ALCOHOL / DRUG SUSPECTED</b><br><input checked="" type="checkbox"/> ALCOHOL <input type="checkbox"/> MARIJUANA<br><input type="checkbox"/> OTHER DRUG |  | <b>CONDITION</b><br>1          | <b>ALCOHOL TEST</b>             |                      | <b>DRUG TEST(S)</b> |  |

|  |  |                          |  |   |  |                                |                           |                      |                     |  |
|--|--|--------------------------|--|---|--|--------------------------------|---------------------------|----------------------|---------------------|--|
| <b>UNIT #</b><br>0 2   | <b>NAME: LAST, FIRST, MIDDLE</b><br>REED, TIERA, JONTE       |                          | <b>DATE OF BIRTH</b><br>1 2 0 1 1 9 9 5                |   | <b>AGE</b><br>2 8                                | <b>GENDER</b><br>F             |                           |                      |                     |  |
| <b>ADDRESS: STREET, CITY, STATE, ZIP</b><br>4429 WARNER RD UNIT 1 ,CLEVELAND ,OH 44105 |  |                          |  | <b>CONTACT PHONE - INCLUDE AREA CODE</b><br>Redacted per ORC 149.43(A)(1)   |  |                                |                           |                      |                     |  |
| <b>INJURIES</b><br>5   | <b>INJURED TAKEN BY</b>                                      | <b>EMS AGENCY (NAME)</b> | <b>INJURED TAKEN TO: MEDICAL FACILITY (NAME, CITY)</b> | <b>SAFETY EQUIPMENT USED</b><br>0 4   | <input type="checkbox"/> DOT-COMPLIANT MC HELMET | <b>SEATING POSITION</b><br>0 1 | <b>AIR BAG USAGE</b><br>1 | <b>EJECTION</b><br>1 | <b>TRAPPED</b><br>1 |  |
| <b>OL STATE</b><br>O H   | <b>OPERATOR LICENSE NUMBER</b><br>REDACTED PER ORC 4501:1-12 |                          | <b>OFFENSE CHARGED</b>                                 | <b>LOCAL CODE</b><br><input type="checkbox"/>   | <b>OFFENSE DESCRIPTION</b>                       |                                | <b>CITATION NUMBER</b>    |                      |                     |  |
| <b>OL CLASS</b><br>4   | <b>ENDORSEMENT</b>   | <b>RESTRICTION</b>       | <b>DRIVER DISTRACTED BY</b><br>1                       | <b>ALCOHOL / DRUG SUSPECTED</b><br><input type="checkbox"/> ALCOHOL <input type="checkbox"/> MARIJUANA<br><input type="checkbox"/> OTHER DRUG |  | <b>CONDITION</b><br>1          | <b>ALCOHOL TEST</b>       |                      | <b>DRUG TEST(S)</b> |  |

|  |                                  |                          |  |  |  |                         |                        |                 |                     |  |
|--|----------------------------------|--------------------------|--|--|--|-------------------------|------------------------|-----------------|---------------------|--|
| <b>UNIT #</b>                            | <b>NAME: LAST, FIRST, MIDDLE</b> |                          | <b>DATE OF BIRTH</b>                                   |  | <b>AGE</b>                                       | <b>GENDER</b>           |                        |                 |                     |  |
| <b>ADDRESS: STREET, CITY, STATE, ZIP</b> |                                  |                          |  | <b>CONTACT PHONE - INCLUDE AREA CODE</b> |  |                         |                        |                 |                     |  |
| <b>INJURIES</b>                          | <b>INJURED TAKEN BY</b>          | <b>EMS AGENCY (NAME)</b> | <b>INJURED TAKEN TO: MEDICAL FACILITY (NAME, CITY)</b> | <b>SAFETY EQUIPMENT USED</b>             | <input type="checkbox"/> DOT-COMPLIANT MC HELMET | <b>SEATING POSITION</b> | <b>AIR BAG USAGE</b>   | <b>EJECTION</b> | <b>TRAPPED</b>      |  |
| <b>OL STATE</b>                          | <b>OPERATOR LICENSE NUMBER</b>   |                          | <b>OFFENSE CHARGED</b>                                 | <b>LOCAL CODE</b>                        | <b>OFFENSE DESCRIPTION</b>                       |                         | <b>CITATION NUMBER</b> |                 |                     |  |
| <b>OL CLASS</b>                          | <b>ENDORSEMENT</b>               | <b>RESTRICTION</b>       | <b>DRIVER DISTRACTED BY</b>                            | <b>ALCOHOL / DRUG SUSPECTED</b>          |  | <b>CONDITION</b>        | <b>ALCOHOL TEST</b>    |                 | <b>DRUG TEST(S)</b> |  |

| INJURIES   | SEATING POSITION   | AIR BAG   | OL CLASS  | OL RESTRICTION(S)   | DRIVER DISTRACTION   | TEST STATUS   |
|--|--|---|---|---|--|---|
| 1 - FATAL<br>2 - SUSPECTED SERIOUS INJURY<br>3 - SUSPECTED MINOR INJURY<br>4 - POSSIBLE INJURY<br>5 - NO APPARENT INJURY   | 1 - FRONT - LEFT SIDE (MOTORCYCLE DRIVER)<br>2 - FRONT - MIDDLE<br>3 - FRONT - RIGHT SIDE<br>4 - SECOND - LEFT SIDE (MOTORCYCLE PASSENGER)<br>5 - SECOND - MIDDLE<br>6 - SECOND - RIGHT SIDE<br>7 - THIRD - LEFT SIDE (MOTORCYCLE SIDE CAR)<br>8 - THIRD - MIDDLE<br>9 - THIRD - RIGHT SIDE<br>10 - SLEEPER SECTION OF TRUCK CAB | 1 - NOT DEPLOYED<br>2 - DEPLOYED FRONT<br>3 - DEPLOYED SIDE<br>4 - DEPLOYED BOTH FRONT / SIDE<br>5 - NOT APPLICABLE<br>9 - DEPLOYMENT UNKNOWN   | 1 - CLASS A<br>2 - CLASS B<br>3 - CLASS C<br>4 - REGULAR CLASS (OHID = D)<br>5 - MC MOPED ONLY<br>6 - NO VALID OL | 1 - ALCOHOL INTERLOCK DEVICE<br>2 - CDL INTRASTATE ONLY<br>3 - CORRECTIVE LENSES<br>4 - FARM WAIVER<br>5 - EXCEPT CLASS A BUS<br>6 - EXCEPT CLASS A & CLASS B BUS<br>7 - EXCEPT TRACTOR-TRAILER<br>8 - INTERMEDIATE LICENSE RESTRICTIONS<br>9 - LEARNER'S PERMIT RESTRICTIONS<br>10 - LIMITED TO DAYLIGHT ONLY<br>11 - LIMITED TO EMPLOYMENT<br>12 - LIMITED - OTHER<br>13 - MECHANICAL DEVICES (SPECIAL BRAKES, HAND CONTROLS, OR OTHER ADAPTIVE DEVICES)<br>14 - MILITARY VEHICLES ONLY<br>15 - MOTOR VEHICLES WITHOUT AIR BRAKES<br>16 - OUTSIDE MIRROR<br>17 - PROSTHETIC AID<br>18 - OTHER | 1 - NOT DISTRACTED<br>2 - MANUALLY OPERATING AN ELECTRONIC COMMUNICATION DEVICE (TEXTING, TYPING, DIALING)<br>3 - TALKING ON HANDS-FREE COMMUNICATION DEVICE<br>4 - TALKING ON HAND-HELD COMMUNICATION DEVICE<br>5 - OTHER ACTIVITY WITH AN ELECTRONIC DEVICE<br>6 - PASSENGER<br>7 - OTHER DISTRACTION INSIDE THE VEHICLE<br>8 - OTHER DISTRACTION OUTSIDE THE VEHICLE<br>9 - OTHER / UNKNOWN | 1 - NONE GIVEN<br>2 - TEST REFUSED<br>3 - TEST GIVEN, CONTAMINATED SAMPLE / UNSABLE<br>4 - TEST GIVEN, RESULTS KNOWN<br>5 - TEST GIVEN, RESULTS UNKNOWN |
| INJURED TAKEN BY   | EJECTION   |   | OL ENDORSEMENT  | ALCOHOL TEST TYPE   |  |   |
| 1 - NOT TRANSPORTED / TREATED AT SCENE<br>2 - EMS<br>3 - POLICE<br>9 - OTHER / UNKNOWN   | 1 - NOT EJECTED<br>2 - PARTIALLY EJECTED<br>3 - TOTALLY EJECTED<br>4 - NOT APPLICABLE  | H - HAZMAT<br>M - MOTORCYCLE<br>P - PASSENGER<br>N - TANKER<br>Q - MOTOR SCOOTER<br>R - THREE-WHEEL MOTORCYCLE<br>S - SCHOOL BUS<br>T - DOUBLE & TRIPLE TRAILERS<br>X - TANKER / HAZMAT | 1 - NONE<br>2 - BLOOD<br>3 - URINE<br>4 - BREATH<br>5 - OTHER   |   |  |   |
| SAFETY EQUIPMENT   | TRAPPED  |   | GENDER  | DRUG TEST TYPE  |  |   |
| 1 - NONE USED<br>2 - SHOULDER BELT ONLY USED<br>3 - LAP BELT ONLY USED<br>4 - SHOULDER & LAP BELT USED<br>5 - CHILD RESTRAINT SYSTEM - FORWARD FACING<br>6 - CHILD RESTRAINT SYSTEM - REAR FACING<br>7 - BOOSTER SEAT<br>8 - HELMET USED<br>9 - PROTECTIVE PADS USED (ELBOW, KNEES, ETC.)<br>10 - REFLECTIVE CLOTHING<br>11 - LIGHTING - PEDESTRIAN / BICYCLE ONLY<br>99 - OTHER / UNKNOWN | 1 - NOT TRAPPED<br>2 - EXTRICATED BY MECHANICAL MEANS<br>3 - FREED BY NON-MECHANICAL MEANS   | F - FEMALE<br>M - MALE<br>U - OTHER / UNKNOWN   | 1 - NONE<br>2 - BLOOD<br>3 - URINE<br>4 - OTHER   |   |  |   |
|  |  |   |   | DRUG TEST RESULT(S)   |  |   |
|  |  |   |   | 1 - APPARENTLY NORMAL<br>2 - PHYSICAL IMPAIRMENT<br>3 - EMOTIONAL (E.G., DEPRESSED, ANGRY, DISTURBED)<br>4 - ILLNESS<br>5 - FELL ASLEEP, FAINTED, FATIGUED, ETC.<br>6 - UNDER THE INFLUENCE OF MEDICATIONS / DRUGS / ALCOHOL<br>9 - OTHER / UNKNOWN   | 1 - AMPHETAMINES<br>2 - BARBITURATES<br>3 - BENZODIAZEPINES<br>4 - CANNABINOIDS<br>5 - COCAINE<br>6 - OPIATES / OPIOIDS<br>7 - OTHER<br>8 - NEGATIVE RESULTS   |   |



# OCCUPANT / WITNESS ADDENDUM

LOCAL REPORT NUMBER  
2 0 2 4 - 0 0 0 0 4 4 2 4

|                      |  |  |  |   |   |                                |                           |                      |                     |
|----------------------|--|--|--|---|---|--------------------------------|---------------------------|----------------------|---------------------|
| <b>OCCUPANT</b>      | <b>UNIT #</b><br>02  | <b>NAME: LAST, FIRST, MIDDLE</b><br>REED, EUNICE, PATRICIA | <b>DATE OF BIRTH</b><br>0 9 2 1 1 9 7 0                |   | <b>AGE</b><br>53  | <b>GENDER</b><br>F             |                           |                      |                     |
|                      | <b>ADDRESS: STREET, CITY, STATE, ZIP</b><br>4429 WARNER RD UNIT 1, CLEVELAND, OH 44105 |  |  | <b>CONTACT PHONE - INCLUDE AREA CODE</b><br>Redacted per ORC 149.43(A)(1) |   |                                |                           |                      |                     |
| <b>INJURIES</b><br>5 | <b>INJURED TAKEN BY</b>  | <b>EMS AGENCY (NAME)</b>                                   | <b>INJURED TAKEN TO: MEDICAL FACILITY (NAME, CITY)</b> | <b>SAFETY EQUIPMENT USED</b><br>0 4                                       | <input type="checkbox"/> <b>DOT-COMPLIANT MC HELMET</b> | <b>SEATING POSITION</b><br>0 3 | <b>AIR BAG USAGE</b><br>1 | <b>EJECTION</b><br>1 | <b>TRAPPED</b><br>1 |

|                 |  |                                  |  |  |   |                         |                      |                 |                |
|-----------------|--|----------------------------------|--|--|---|-------------------------|----------------------|-----------------|----------------|
| <b>OCCUPANT</b> | <b>UNIT #</b>                            | <b>NAME: LAST, FIRST, MIDDLE</b> | <b>DATE OF BIRTH</b>                                   |  | <b>AGE</b>  | <b>GENDER</b>           |                      |                 |                |
|                 | <b>ADDRESS: STREET, CITY, STATE, ZIP</b> |                                  |  | <b>CONTACT PHONE - INCLUDE AREA CODE</b> |   |                         |                      |                 |                |
| <b>INJURIES</b> | <b>INJURED TAKEN BY</b>                  | <b>EMS AGENCY (NAME)</b>         | <b>INJURED TAKEN TO: MEDICAL FACILITY (NAME, CITY)</b> | <b>SAFETY EQUIPMENT USED</b>             | <input type="checkbox"/> <b>DOT-COMPLIANT MC HELMET</b> | <b>SEATING POSITION</b> | <b>AIR BAG USAGE</b> | <b>EJECTION</b> | <b>TRAPPED</b> |

|                 |  |                                  |  |  |   |                         |                      |                 |                |
|-----------------|--|----------------------------------|--|--|---|-------------------------|----------------------|-----------------|----------------|
| <b>OCCUPANT</b> | <b>UNIT #</b>                            | <b>NAME: LAST, FIRST, MIDDLE</b> | <b>DATE OF BIRTH</b>                                   |  | <b>AGE</b>  | <b>GENDER</b>           |                      |                 |                |
|                 | <b>ADDRESS: STREET, CITY, STATE, ZIP</b> |                                  |  | <b>CONTACT PHONE - INCLUDE AREA CODE</b> |   |                         |                      |                 |                |
| <b>INJURIES</b> | <b>INJURED TAKEN BY</b>                  | <b>EMS AGENCY (NAME)</b>         | <b>INJURED TAKEN TO: MEDICAL FACILITY (NAME, CITY)</b> | <b>SAFETY EQUIPMENT USED</b>             | <input type="checkbox"/> <b>DOT-COMPLIANT MC HELMET</b> | <b>SEATING POSITION</b> | <b>AIR BAG USAGE</b> | <b>EJECTION</b> | <b>TRAPPED</b> |

|                 |  |                                  |  |  |   |                         |                      |                 |                |
|-----------------|--|----------------------------------|--|--|---|-------------------------|----------------------|-----------------|----------------|
| <b>OCCUPANT</b> | <b>UNIT #</b>                            | <b>NAME: LAST, FIRST, MIDDLE</b> | <b>DATE OF BIRTH</b>                                   |  | <b>AGE</b>  | <b>GENDER</b>           |                      |                 |                |
|                 | <b>ADDRESS: STREET, CITY, STATE, ZIP</b> |                                  |  | <b>CONTACT PHONE - INCLUDE AREA CODE</b> |   |                         |                      |                 |                |
| <b>INJURIES</b> | <b>INJURED TAKEN BY</b>                  | <b>EMS AGENCY (NAME)</b>         | <b>INJURED TAKEN TO: MEDICAL FACILITY (NAME, CITY)</b> | <b>SAFETY EQUIPMENT USED</b>             | <input type="checkbox"/> <b>DOT-COMPLIANT MC HELMET</b> | <b>SEATING POSITION</b> | <b>AIR BAG USAGE</b> | <b>EJECTION</b> | <b>TRAPPED</b> |

| INJURIES                               | SAFETY EQUIPMENT USED                         | SEATING POSITION   | AIR BAG USAGE                      |
|--|---|--|------------------------------------|
| 1 - FATAL                              | 1 - NONE USED - VEHICLE OCCUPANT              | 1 - FRONT - LEFT SIDE (MOTORCYCLE DRIVER)  | 1 - NOT DEPLOYED                   |
| 2 - SUSPECTED SERIOUS INJURY           | 2 - SHOULDER BELT ONLY USED                   | 2 - FRONT - MIDDLE   | 2 - DEPLOYED FRONT                 |
| 3 - SUSPECTED MINOR INJURY             | 3 - LAP BELT ONLY USED                        | 3 - FRONT - RIGHT SIDE   | 3 - DEPLOYED SIDE                  |
| 4 - POSSIBLE INJURY                    | 4 - SHOULDER & LAP BELT USED                  | 4 - SECOND - LEFT SIDE (MOTORCYCLE PASSENGER)  | 4 - DEPLOYED BOTH FRONT/SIDE       |
| 5 - NO APPARENT INJURY                 | 5 - CHILD RESTRAINT SYSTEM - FORWARD FACING   | 5 - SECOND - MIDDLE  | 5 - NOT APPLICABLE                 |
| <b>INJURED TAKEN BY</b>                |   | 6 - SECOND - RIGHT SIDE  | 9 - DEPLOYMENT UNKNOWN             |
| 1 - NOT TRANSPORTED / TREATED AT SCENE | 6 - CHILD RESTRAINT SYSTEM - REAR FACING      | 7 - THIRD - LEFT SIDE (MOTORCYCLE SIDE CAR)  | <b>EJECTION</b>                    |
| 2 - EMS                                | 7 - BOOSTER SEAT                              | 8 - THIRD - MIDDLE   | 1 - NOT EJECTED                    |
| 3 - POLICE                             | 8 - HELMET USED                               | 9 - THIRD - RIGHT SIDE   | 2 - PARTIALLY EJECTED              |
| 9 - OTHER / UNKNOWN                    | 9 - PROTECTIVE PADS USED (ELBOW, KNEES, ETC.) | 10 - SLEEPER SECTION OF TRUCK CAB  | 3 - TOTALLY EJECTED                |
| <b>GENDER</b>                          |   | 11 - PASSENGER IN OTHER ENCLOSED CARGO AREA (NON-TRAILING UNIT, BUS, PICK-UP WITH CAP) | 4 - NOT APPLICABLE                 |
| F - FEMALE                             | 10 - REFLECTIVE CLOTHING                      | 12 - PASSENGER IN UNENCLOSED CARGO AREA  | <b>TRAPPED</b>                     |
| M - MALE                               | 11 - LIGHTING - PEDESTRIAN / BICYCLE ONLY     | 13 - TRAILING UNIT   | 1 - NOT TRAPPED                    |
| U - OTHER / UNKNOWN                    | 99 - OTHER / UNKNOWN                          | 14 - RIDING ON VEHICLE EXTERIOR (NON-TRAILING UNIT)                                    | 2 - EXTRICATED BY MECHANICAL MEANS |
|  |   | 15 - NON-MOTORIST  | 3 - FREED BY NON-MECHANICAL MEANS  |
|  |   | 99 - OTHER / UNKNOWN   |                                    |

|                |  |  |            |               |
|----------------|--|--|------------|---------------|
| <b>WITNESS</b> | <b>NAME: LAST, FIRST, MIDDLE</b>         | <b>DATE OF BIRTH</b>                     | <b>AGE</b> | <b>GENDER</b> |
|                | <b>ADDRESS: STREET, CITY, STATE, ZIP</b> | <b>CONTACT PHONE - INCLUDE AREA CODE</b> |            |               |

|                |  |  |            |               |
|----------------|--|--|------------|---------------|
| <b>WITNESS</b> | <b>NAME: LAST, FIRST, MIDDLE</b>         | <b>DATE OF BIRTH</b>                     | <b>AGE</b> | <b>GENDER</b> |
|                | <b>ADDRESS: STREET, CITY, STATE, ZIP</b> | <b>CONTACT PHONE - INCLUDE AREA CODE</b> |            |               |

|                |  |  |            |               |
|----------------|--|--|------------|---------------|
| <b>WITNESS</b> | <b>NAME: LAST, FIRST, MIDDLE</b>         | <b>DATE OF BIRTH</b>                     | <b>AGE</b> | <b>GENDER</b> |
|                | <b>ADDRESS: STREET, CITY, STATE, ZIP</b> | <b>CONTACT PHONE - INCLUDE AREA CODE</b> |            |               |