

CR NUMBER <b>21-19212</b>	ACCIDENT DATE <b>11/17/21</b>	ACCIDENT TIME <b>0504</b>	DAY OF WEEK <b>Friday</b>	<input type="checkbox"/> DAYLIGHT <input type="checkbox"/> DAWN OR DUSK <input checked="" type="checkbox"/> DARK
LOCATION OF ACCIDENT (STREET NUMBER OR OTHER LOCATION DESCRIPTION) <b>1410 S. WATER ST.</b>			WEATHER <b>No adverse</b>	

VEHICLE NO. 1

DRIVER LAST FIRST MIDDLE DOB  
**MANN BERNARD WOODRUFF 10/2/67**

ADDRESS  
**700 3rd St. SE**

CITY, STATE, ZIP PHONE NUMBER  
**Canton OH 44709**

DRIVER'S LICENSE NUMBER STATE  
**OH**

VEHICLE NO. 2 (OR PROPERTY DAMAGED)

DRIVER LAST FIRST MIDDLE DOB  
**University Plaza Kent Sc. LLC.**

ADDRESS  
**1410 S. WATER ST.**

CITY, STATE, ZIP PHONE NUMBER  
**Kent OH 44240 800-518-1663**

DRIVER'S LICENSE NUMBER STATE  
**N/A**

VEHICLE OWNER'S NAME LAST FIRST MIDDLE  
**S. SLESNICK Corp. Inc.**

ADDRESS  
**700 3rd St. SE**

CITY, STATE, ZIP PHONE NUMBER  
**Canton, OH 44707 330-454-5101**

VEHICLE YEAR MAKE MODEL COLOR  
**2009 WAB TL White**

LICENSE PLATE NUMBER STATE  
**TPB3521 OH**

VEHICLE OWNER'S NAME LAST FIRST MIDDLE

ADDRESS office address:  
**70 NE Loop Rd. #40**

CITY, STATE, ZIP PHONE NUMBER  
**SAN ANTONIO TX 78216**

VEHICLE YEAR MAKE MODEL COLOR

LICENSE PLATE NUMBER STATE

INSURANCE COMPANY  
**Cincinnati Ins. Co. through Schaver CO.**

PARTS OF VEHICLE DAMAGED  
 FRONT  REAR  LEFT  RIGHT  
**No damage**

INSURANCE COMPANY

PARTS OF VEHICLE DAMAGED  
 FRONT  REAR  LEFT  RIGHT  
**Grass damaged.**

DESCRIBE HOW ACCIDENT OCCURRED

Unit one was traveling southbound on Franklin Ave.  
Unit one turned east bound into the 1410 Franklin Ave.  
parking lot and veered off the roadway into grass  
causing minor property damage.

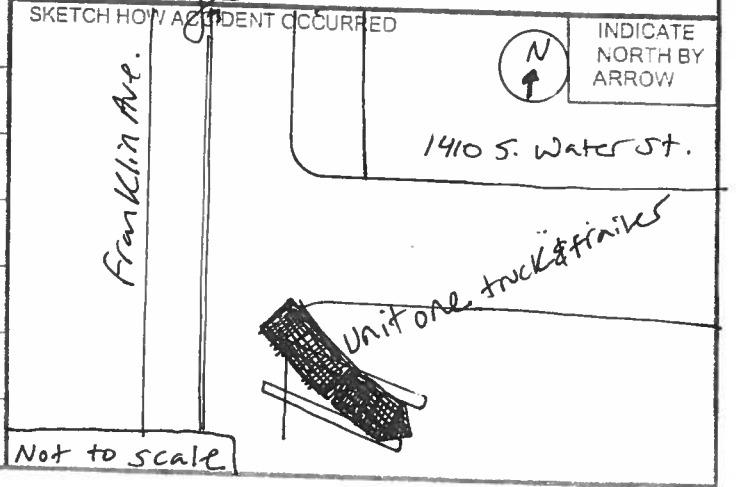

OFFICER / SUPERVISOR SIGNATURE  
**[Signature]** 283