

CR NUMBER 23-14490	ACCIDENT DATE 09-10-23	ACCIDENT TIME 2045	DAY OF WEEK SUN	<input type="checkbox"/> DAYLIGHT <input type="checkbox"/> DAWN OR DUSK <input checked="" type="checkbox"/> DARK
------------------------------	----------------------------------	------------------------------	---------------------------	--

LOCATION OF ACCIDENT (STREET NUMBER OR OTHER LOCATION DESCRIPTION) 850 SILVERMEADOWS BLVD, KENT, OH 44240 REAR PARKING LOT	WEATHER CLOUDY
--	--------------------------

VEHICLE NO. 1	VEHICLE NO. 2 (OR PROPERTY DAMAGED)
DRIVER LAST FIRST MIDDLE DOB BEICHLER MACEN M. 07-15-2006	DRIVER LAST FIRST MIDDLE DOB PARKED UNOCCUPIED
ADDRESS 5108 STAY SQ, LOT H26	ADDRESS
CITY, STATE, ZIP PHONE NUMBER RAVENNA, OH 44266	CITY, STATE, ZIP PHONE NUMBER
DRIVER'S LICENSE NUMBER STATE OHIO	DRIVER'S LICENSE NUMBER STATE

VEHICLE OWNER'S NAME LAST FIRST MIDDLE BEICHLER MATHEW LEE	VEHICLE OWNER'S NAME LAST FIRST MIDDLE LEWIS JR, JOEL KERRY
ADDRESS 818 JEAN AVE	ADDRESS 850 SILVERMEADOWS BLVD, APT 302
CITY, STATE, ZIP PHONE NUMBER AKRON, OH 44310	CITY, STATE, ZIP PHONE NUMBER KENT, OH 44240
VEHICLE YEAR MAKE MODEL COLOR 2012 CHEVY SILV 1500 GRAY	VEHICLE YEAR MAKE MODEL COLOR 2021 DODGE RAM 1500 WHITE
LICENSE PLATE NUMBER STATE HZS 7266 OHIO	LICENSE PLATE NUMBER STATE JML 7470 OHIO
INSURANCE COMPANY PROGRESSIVE	INSURANCE COMPANY STATE FARM
PARTS OF VEHICLE DAMAGED <input type="checkbox"/> FRONT <input checked="" type="checkbox"/> REAR <input checked="" type="checkbox"/> LEFT <input type="checkbox"/> RIGHT NO VISIBLE DAMAGE	PARTS OF VEHICLE DAMAGED <input checked="" type="checkbox"/> FRONT <input type="checkbox"/> REAR <input type="checkbox"/> LEFT <input checked="" type="checkbox"/> RIGHT FRONT RIGHT BUMPER QUARTER PANEL

DESCRIBE HOW ACCIDENT OCCURRED

UNIT #1 WAS BACKING WESTBOUND OUT OF A PARKING SPACE. UNIT #2 WAS PARKED UNOCCUPIED, BETWEEN TWO SPACES. UNIT #1 STRUCK UNIT #2.

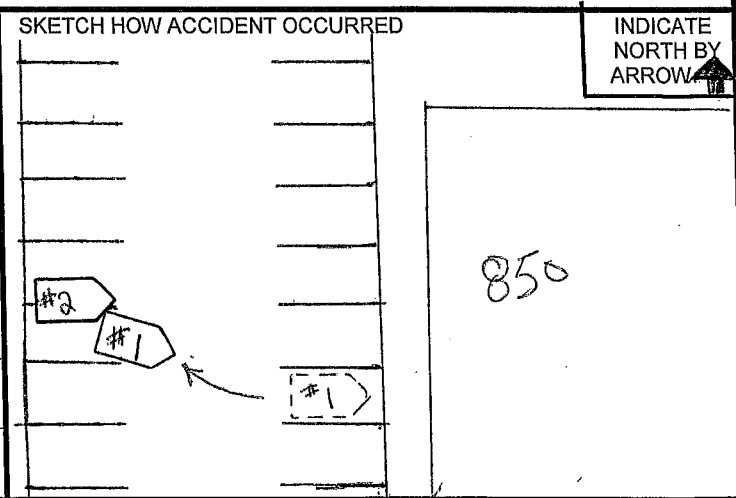

OFFICER /SUPERVISOR SIGNATURE
PL [Signature] #219