

CR NUMBER 22-13553	ACCIDENT DATE 8-15-22	ACCIDENT TIME 1738	DAY OF WEEK MON	<input checked="" type="checkbox"/> DAYLIGHT <input type="checkbox"/> DAWN OR DUSK <input type="checkbox"/> DARK
LOCATION OF ACCIDENT (STREET NUMBER OR OTHER LOCATION DESCRIPTION) CVS 500 S. Water St.			WEATHER No Adverse	

VEHICLE NO. 1					VEHICLE NO. 2 (OR PROPERTY DAMAGED)						
DRIVER LAST FIRST MIDDLE DOB DUESING, THERESA OLIVIA 10-23-58	DRIVER LAST FIRST MIDDLE DOB	ADDRESS 1011 VINE ST.			ADDRESS			CITY, STATE, ZIP PHONE NUMBER Kent, OH 44240		CITY, STATE, ZIP PHONE NUMBER	
DRIVER'S LICENSE NUMBER STATE OH	DRIVER'S LICENSE NUMBER STATE	VEHICLE OWNER'S NAME LAST FIRST MIDDLE DUESING, THERESA OLIVIA			VEHICLE OWNER'S NAME LAST FIRST MIDDLE GIUSTI, SHAWN CHRISTOPHER			CITY, STATE, ZIP PHONE NUMBER Kent, OH 44240		CITY, STATE, ZIP PHONE NUMBER CANTON, OH 44718	
VEHICLE YEAR MAKE MODEL COLOR 2013 KIA SPORTAGE SILVER	VEHICLE YEAR MAKE MODEL COLOR 2009 MAZDA 3 BLACK	LICENSE PLATE NUMBER STATE 758YLB OH			LICENSE PLATE NUMBER STATE HTF 1464 OH			INSURANCE COMPANY Hastings Mutual #APV 625493801		INSURANCE COMPANY Geico #4588 722159	
PARTS OF <input type="checkbox"/> FRONT <input checked="" type="checkbox"/> REAR <input checked="" type="checkbox"/> LEFT <input type="checkbox"/> RIGHT VEHICLE DAMAGED	PARTS OF <input type="checkbox"/> FRONT <input checked="" type="checkbox"/> REAR <input type="checkbox"/> LEFT <input type="checkbox"/> RIGHT VEHICLE DAMAGED	DESCRIBE HOW ACCIDENT OCCURRED Unit 1 was parked 1/3 and Unit 2 parked 1/3 on the east side of CVS 500 S. Water St. Unit 2 was unoccupied. Unit 1 backed into Unit 2 causing property damage only.					SKETCH HOW ACCIDENT OCCURRED NOT TO SCALE				

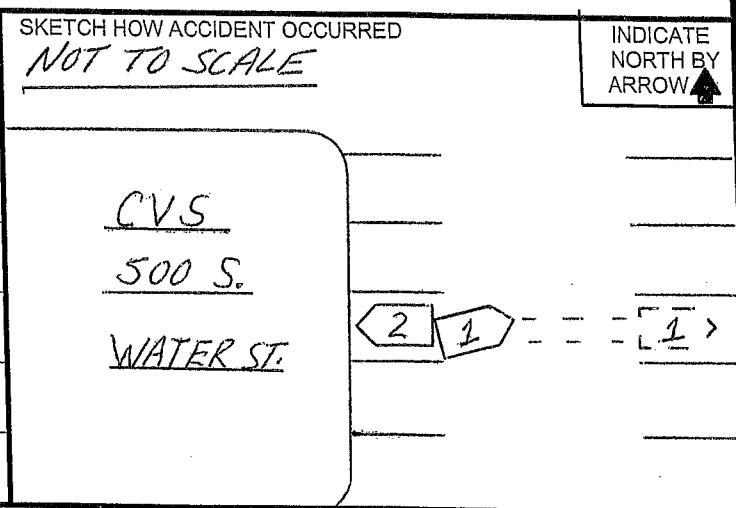

OFFICER / SUPERVISOR SIGNATURE
Pt. #221 / [Signature]