

TRAFFIC CRASH REPORT

*DENOTES MANDATORY FIELD FOR SUPPLEMENT REPORT

LOCAL REPORT NUMBER*

2 0 2 3 - 0 0 0 1 9 4 9 7

PHOTOS TAKEN OH-2 OH-3
 SECONDARY CRASH OH-1P OTHER
 PRIVATE PROPERTY

LOCAL INFORMATION

REPORTING AGENCY NAME*
City of Kent Police

NCIC*
0 6 7 0 3

HIT/SKIP
1 - SOLVED
2 - UNSOLVED

NUMBER OF UNITS
0 2

UNIT IN ERROR
98 - ANIMAL
99 - UNKNOWN
0 1

COUNTY* **6 7** LOCALITY*
1 - CITY
2 - VILLAGE
3 - TOWNSHIP
1

LOCATION: CITY, VILLAGE, TOWNSHIP*
Kent

CRASH DATE / TIME*
12 0 9 2 0 2 3 / 1 2 3 4

CRASH SEVERITY
1 - FATAL
2 - SERIOUS INJURY SUSPECTED
3 - MINOR INJURY SUSPECTED
4 - INJURY POSSIBLE
5 - PROPERTY DAMAGE ONLY
5

ROUTE TYPE ROUTE NUMBER PREFIX
S R 43

LOCATION ROAD NAME
FAIRCHILD

ROAD TYPE
A V

LATITUDE DECIMAL DEGREES
41.158712

ROUTE TYPE ROUTE NUMBER PREFIX
S R 43

REFERENCE ROAD NAME (ROAD, MILEPOST, HOUSE #)
MANTUA

ROAD TYPE
S T

LONGITUDE DECIMAL DEGREES
-81.360667

REFERENCE POINT
1 - INTERSECTION
2 - MILE POST
3 - HOUSE #
1

DIRECTION FROM REFERENCE
N - NORTH
S - SOUTH
E - EAST
W - WEST
4

ROUTE TYPE
IR - INTERSTATE ROUTE (TP)
US - FEDERAL US ROUTE
SR - STATE ROUTE
CR - NUMBERED COUNTY ROUTE
TR - NUMBERED TOWNSHIP ROUTE

INTERSECTION RELATED
 WITHIN INTERSECTION OR ON APPROACH
 WITHIN INTERCHANGE AREA
NUMBER OF APPROACHES
4

DISTANCE FROM REFERENCE
2 0

DISTANCE UNIT OF MEASURE
1 - MILES
2 - FEET
3 - YARDS
3

ROAD TYPE
AL - ALLEY
AV - AVENUE
BL - BOULEVARD
CR - CIRCLE
CT - COURT
DR - DRIVE
HE - HEIGHTS
HW - HIGHWAY
LA - LANE
MP - MILEPOST
OV - OVAL
PK - PARKWAY
PI - PIKE
PL - PLACE
RD - ROAD
SQ - SQUARE
ST - STREET
TE - TERRACE
TL - TRAIL
WA - WAY

ROADWAY
 ROADWAY DIVIDED

LOCATION OF FIRST HARMFUL EVENT
1 - ON ROADWAY
2 - ON SHOULDER
3 - IN MEDIAN
4 - ON ROADSIDE
5 - ON GORE
6 - OUTSIDE TRAFFIC WAY
7 - ON RAMP
8 - OFF RAMP
9 - CROSSOVER
10 - DRIVEWAY/ALLEY ACCESS
11 - RAILWAY GRADE CROSSING
12 - SHARED USE PATHS OR TRAILS
13 - BIKE LANE
14 - TOLL BOOTH
99 - OTHER / UNKNOWN
0 1

MANNER OF CRASH COLLISION/IMPACT
1 - NOT COLLISION BETWEEN TWO MOTOR VEHICLES IN TRANSPORT
2 - REAR-END
3 - HEAD-ON
4 - REAR-TO-REAR
5 - BACKING
6 - ANGLE
7 - SIDESWIPE, SAME DIRECTION
8 - SIDESWIPE, OPPOSITE DIRECTION
9 - OTHER / UNKNOWN
7

DIRECTION OF TRAVEL
N - NORTH
S - SOUTH
E - EAST
W - WEST

MEDIAN TYPE
1 - DIVIDED FLUSH MEDIAN (<4 FEET)
2 - DIVIDED FLUSH MEDIAN (≥4 FEET)
3 - DIVIDED, DEPRESSED MEDIAN
4 - DIVIDED, RAISED MEDIAN (ANY TYPE)
9 - OTHER/UNKNOWN

WORK ZONE RELATED
 WORKERS PRESENT
 LAW ENFORCEMENT PRESENT
 ACTIVE SCHOOL ZONE

WORK ZONE TYPE
1 - LANE CLOSURE
2 - LANE SHIFT/CROSSOVER
3 - WORK ON SHOULDER OR MEDIAN
4 - INTERMITTENT OR MOVING WORK
5 - OTHER

LOCATION OF CRASH IN WORK ZONE
1 - BEFORE THE 1ST WORK ZONE WARNING SIGN
2 - ADVANCE WARNING AREA
3 - TRANSITION AREA
4 - ACTIVITY AREA
5 - TERMINATION AREA

CONTOUR
1
1 - STRAIGHT LEVEL
2 - STRAIGHT GRADE
3 - CURVE LEVEL
4 - CURVE GRADE
9 - OTHER/UNKNOWN

CONDITIONS
1
1 - DRY
2 - WET
3 - SNOW
4 - ICE
5 - SAND, MUD, DIRT, OIL, GRAVEL
6 - WATER (STANDING, MOVING)
7 - SLUSH
9 - OTHER/UNKNOWN

SURFACE
2
1 - CONCRETE
2 - BLACKTOP, BITUMINOUS, ASPHALT
3 - BRICK/BLOCK
4 - SLAG, GRAVEL, STONE
5 - DIRT
9 - OTHER/UNKNOWN

LIGHT CONDITION
1 - DAYLIGHT
2 - DAWN/DUSK
3 - DARK - LIGHTED ROADWAY
4 - DARK - ROADWAY NOT LIGHTED
5 - DARK - UNKNOWN ROADWAY LIGHTING
9 - OTHER / UNKNOWN
1

WEATHER
1 - CLEAR
2 - CLOUDY
3 - FOG, SMOG, SMOKE
4 - RAIN
5 - SLEET, HAIL
6 - SNOW
7 - SEVERE CROSSWINDS
8 - BLOWING SAND, SOIL, DIRT, SNOW
9 - FREEZING RAIN OR FREEZING DRIZZLE
99 - OTHER / UNKNOWN
0 2

NARRATIVE
UNIT 2 WAS STOPPED AT THE LIGHT ON FAIRCHILD AVE. AT N. MANTUA ST. IN THE CENTER LANE. UNIT 1 WAS EASTBOUND ON FAIRCHILD AVE. IN THE LEFT TURN ONLY LANE AND SIDESWIPED UNIT 2.

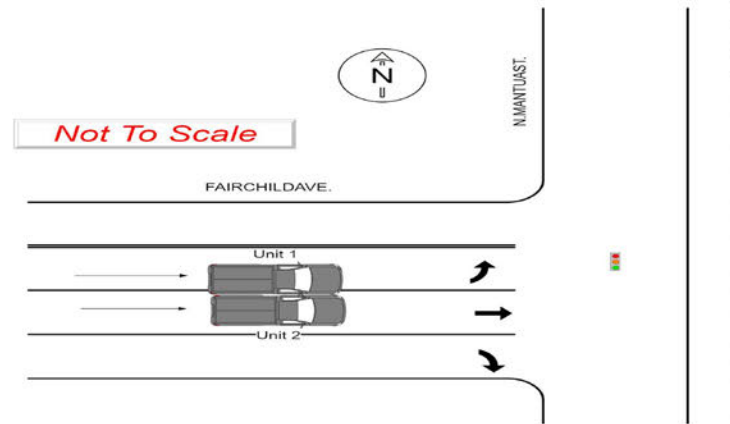
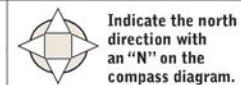

CRASH REPORTED DATE / TIME
1 2 0 9 2 0 2 3 / 1 2 3 4

DISPATCH DATE / TIME
1 2 0 9 2 0 2 3 / 1 2 3 5

ARRIVAL DATE / TIME
1 2 0 9 2 0 2 3 / 1 2 4 3

SCENE CLEARED DATE / TIME
1 2 0 9 2 0 2 3 / 1 3 0 3

REPORT TAKEN BY
 POLICE AGENCY
 MOTORIST

TOTAL TIME ROADWAY CLOSED
0 0 0

OTHER INVESTIGATION TIME
0 3 0

TOTAL MINUTES
0 5 8

OFFICER'S NAME*
Auckland, Kyle
OFFICER'S BADGE NUMBER*
2 3 8

CHECKED BY OFFICER'S NAME*
Ennemoser, James
CHECKED BY OFFICER'S BADGE NUMBER*
2 5 5

SUPPLEMENT (CORRECTION OR ADDITION TO AN EXISTING REPORT SENT TO DOPS)

OWNER

VEHICLE

EVENT(S)

UNIT #	OWNER NAME: LAST, FIRST, MIDDLE (X) (SAME AS DRIVER) 0 1 HORNING, TODD, WILLIAM		OWNED PHONE: INCLUDE AREA CODE (X) (SAME AS DRIVER) Redacted per ORC 149.43(A)(1)																																																								
OWNER ADDRESS: STREET, CITY, STATE, ZIP (X) (SAME AS DRIVER) 1945 KIMBERLY DR, Franklin Twp, OH 44240	COMMERCIAL CARRIER: NAME, ADDRESS, CITY, STATE, ZIP																																																										
LP STATE O H		LICENSE PLATE # JFG7779	VEHICLE IDENTIFICATION # 1C6RR7LT8JS300085	VEHICLE YEAR 2018																																																							
<input checked="" type="checkbox"/> INSURANCE VERIFIED		INSURANCE COMPANY LIBERTY	INSURANCE POLICY # AOV28174753170	COLOR WHI																																																							
<input type="checkbox"/> COMMERCIAL <input type="checkbox"/> GOVERNMENT <input type="checkbox"/> IN EMERGENCY RESPONSE		TYPE OF USE	US DOT #	VEHICLE MAKE Ram																																																							
<input type="checkbox"/> INTERLOCK DEVICE EQUIPPED <input type="checkbox"/> HIT/SKIP UNIT		#OCCUPANTS 0 1	VEHICLE WEIGHT GVWR/GCWR 1 - <10K LBS. 2 - 10,001 - 26K LBS. 3 - >26K LBS.	VEHICLE MODEL 1500																																																							
UNIT TYPE		TOWED BY: COMPANY NAME																																																									
<table border="0"> <tr><td>1 - PASSENGER CAR</td><td>7 - MOTORCYCLE 2-WHEELED</td><td>12 - GOLF CART</td><td>18 - LIMO (LIVERY VEHICLE)</td><td>23 - PEDESTRIAN / SKATER</td></tr> <tr><td>2 - PASSENGER VAN (MINIVAN)</td><td>8 - MOTORCYCLE 3-WHEELED</td><td>13 - SNOWMOBILE</td><td>19 - BUS (16+ PASSENGERS)</td><td>24 - WHEELCHAIR (ANY TYPE)</td></tr> <tr><td>3 - SPORT UTILITY VEHICLE</td><td>9 - AUTOCYCLE</td><td>14 - SINGLE UNIT TRUCK</td><td>20 - OTHER VEHICLE</td><td>25 - OTHER NON-MOTORIST</td></tr> <tr><td>4 - PICK UP</td><td>10 - MOPED OR MOTORIZED BICYCLE</td><td>15 - SEMI-TRACTOR</td><td>21 - HEAVY EQUIPMENT</td><td>26 - BICYCLE</td></tr> <tr><td>5 - CARGO VAN</td><td>11 - ALL TERRAIN VEHICLE (ATV / UTV)</td><td>16 - FARM EQUIPMENT</td><td>22 - ANIMAL WITH RIDER OR ANIMAL-DRAWN VEHICLE</td><td>27 - TRAIN</td></tr> <tr><td>6 - VAN (9-15 SEATS)</td><td></td><td>17 - MOTORHOME</td><td></td><td>99 - UNKNOWN OR HIT/SKIP</td></tr> </table>		1 - PASSENGER CAR	7 - MOTORCYCLE 2-WHEELED	12 - GOLF CART	18 - LIMO (LIVERY VEHICLE)	23 - PEDESTRIAN / SKATER	2 - PASSENGER VAN (MINIVAN)	8 - MOTORCYCLE 3-WHEELED	13 - SNOWMOBILE	19 - BUS (16+ PASSENGERS)	24 - WHEELCHAIR (ANY TYPE)	3 - SPORT UTILITY VEHICLE	9 - AUTOCYCLE	14 - SINGLE UNIT TRUCK	20 - OTHER VEHICLE	25 - OTHER NON-MOTORIST	4 - PICK UP	10 - MOPED OR MOTORIZED BICYCLE	15 - SEMI-TRACTOR	21 - HEAVY EQUIPMENT	26 - BICYCLE	5 - CARGO VAN	11 - ALL TERRAIN VEHICLE (ATV / UTV)	16 - FARM EQUIPMENT	22 - ANIMAL WITH RIDER OR ANIMAL-DRAWN VEHICLE	27 - TRAIN	6 - VAN (9-15 SEATS)		17 - MOTORHOME		99 - UNKNOWN OR HIT/SKIP	HAZARDOUS MATERIAL <input type="checkbox"/> MATERIAL RELEASED <input type="checkbox"/> PLACARD																											
1 - PASSENGER CAR	7 - MOTORCYCLE 2-WHEELED	12 - GOLF CART	18 - LIMO (LIVERY VEHICLE)	23 - PEDESTRIAN / SKATER																																																							
2 - PASSENGER VAN (MINIVAN)	8 - MOTORCYCLE 3-WHEELED	13 - SNOWMOBILE	19 - BUS (16+ PASSENGERS)	24 - WHEELCHAIR (ANY TYPE)																																																							
3 - SPORT UTILITY VEHICLE	9 - AUTOCYCLE	14 - SINGLE UNIT TRUCK	20 - OTHER VEHICLE	25 - OTHER NON-MOTORIST																																																							
4 - PICK UP	10 - MOPED OR MOTORIZED BICYCLE	15 - SEMI-TRACTOR	21 - HEAVY EQUIPMENT	26 - BICYCLE																																																							
5 - CARGO VAN	11 - ALL TERRAIN VEHICLE (ATV / UTV)	16 - FARM EQUIPMENT	22 - ANIMAL WITH RIDER OR ANIMAL-DRAWN VEHICLE	27 - TRAIN																																																							
6 - VAN (9-15 SEATS)		17 - MOTORHOME		99 - UNKNOWN OR HIT/SKIP																																																							
# OF TRAILING UNITS		WAS VEHICLE OPERATING IN AUTONOMOUS MODE WHEN CRASH OCCURRED?																																																									
0 2		<table border="0"> <tr><td>1 - NO AUTOMATION</td><td>3 - CONDITIONAL AUTOMATION</td><td>9 - UNKNOWN</td></tr> <tr><td>2 - PARTIAL AUTOMATION</td><td>4 - HIGH AUTOMATION</td><td>5 - FULL AUTOMATION</td></tr> </table>			1 - NO AUTOMATION	3 - CONDITIONAL AUTOMATION	9 - UNKNOWN	2 - PARTIAL AUTOMATION	4 - HIGH AUTOMATION	5 - FULL AUTOMATION																																																	
1 - NO AUTOMATION	3 - CONDITIONAL AUTOMATION	9 - UNKNOWN																																																									
2 - PARTIAL AUTOMATION	4 - HIGH AUTOMATION	5 - FULL AUTOMATION																																																									
SPECIAL FUNCTION		VEHICLE DEFECTS																																																									
<table border="0"> <tr><td>1 - NONE</td><td>6 - BUS - CHARTER/TOUR</td><td>11 - FIRE</td><td>16 - FARM</td><td>21 - MAIL CARRIER</td></tr> <tr><td>2 - TAXI</td><td>7 - BUS - INTERCITY</td><td>12 - MILITARY</td><td>17 - MOWING</td><td>99 - OTHER / UNKNOWN</td></tr> <tr><td>3 - ELECTRONIC RIDE SHARING</td><td>8 - BUS - SHUTTLE</td><td>13 - POLICE</td><td>18 - SNOW REMOVAL</td><td></td></tr> <tr><td>4 - SCHOOL TRANSPORT</td><td>9 - BUS - OTHER</td><td>14 - PUBLIC UTILITY</td><td>19 - TOWING</td><td></td></tr> <tr><td>5 - BUS - TRANSIT/COMMUTER</td><td>10 - AMBULANCE</td><td>15 - CONSTRUCTION EQUIPMENT</td><td>20 - SAFETY SERVICE PATROL</td><td></td></tr> </table>		1 - NONE	6 - BUS - CHARTER/TOUR	11 - FIRE	16 - FARM	21 - MAIL CARRIER	2 - TAXI	7 - BUS - INTERCITY	12 - MILITARY	17 - MOWING	99 - OTHER / UNKNOWN	3 - ELECTRONIC RIDE SHARING	8 - BUS - SHUTTLE	13 - POLICE	18 - SNOW REMOVAL		4 - SCHOOL TRANSPORT	9 - BUS - OTHER	14 - PUBLIC UTILITY	19 - TOWING		5 - BUS - TRANSIT/COMMUTER	10 - AMBULANCE	15 - CONSTRUCTION EQUIPMENT	20 - SAFETY SERVICE PATROL		<table border="0"> <tr><td>1 - NO CARGO BODY TYPE / NOT APPLICABLE</td><td>3 - VEHICLE TOWING ANOTHER MOTORVEHICLE</td><td>5 - INTERMODAL CONTAINER CHASSIS</td><td>8 - POLE</td><td>12 - CONCRETE MIXER</td></tr> <tr><td>2 - BUS</td><td>4 - LOGGING</td><td>6 - CARGO VAN/ENCLOSED BOX</td><td>9 - CARGO TANK</td><td>13 - AUTOTRANSPORTER</td></tr> <tr><td></td><td></td><td>7 - GRAIN/CHIPS/GRAVEL</td><td>10 - FLAT BED</td><td>14 - GARBAGE/REFUSE</td></tr> <tr><td></td><td></td><td></td><td>11 - DUMP</td><td>99 - OTHER / UNKNOWN</td></tr> </table>			1 - NO CARGO BODY TYPE / NOT APPLICABLE	3 - VEHICLE TOWING ANOTHER MOTORVEHICLE	5 - INTERMODAL CONTAINER CHASSIS	8 - POLE	12 - CONCRETE MIXER	2 - BUS	4 - LOGGING	6 - CARGO VAN/ENCLOSED BOX	9 - CARGO TANK	13 - AUTOTRANSPORTER			7 - GRAIN/CHIPS/GRAVEL	10 - FLAT BED	14 - GARBAGE/REFUSE				11 - DUMP	99 - OTHER / UNKNOWN										
1 - NONE	6 - BUS - CHARTER/TOUR	11 - FIRE	16 - FARM	21 - MAIL CARRIER																																																							
2 - TAXI	7 - BUS - INTERCITY	12 - MILITARY	17 - MOWING	99 - OTHER / UNKNOWN																																																							
3 - ELECTRONIC RIDE SHARING	8 - BUS - SHUTTLE	13 - POLICE	18 - SNOW REMOVAL																																																								
4 - SCHOOL TRANSPORT	9 - BUS - OTHER	14 - PUBLIC UTILITY	19 - TOWING																																																								
5 - BUS - TRANSIT/COMMUTER	10 - AMBULANCE	15 - CONSTRUCTION EQUIPMENT	20 - SAFETY SERVICE PATROL																																																								
1 - NO CARGO BODY TYPE / NOT APPLICABLE	3 - VEHICLE TOWING ANOTHER MOTORVEHICLE	5 - INTERMODAL CONTAINER CHASSIS	8 - POLE	12 - CONCRETE MIXER																																																							
2 - BUS	4 - LOGGING	6 - CARGO VAN/ENCLOSED BOX	9 - CARGO TANK	13 - AUTOTRANSPORTER																																																							
		7 - GRAIN/CHIPS/GRAVEL	10 - FLAT BED	14 - GARBAGE/REFUSE																																																							
			11 - DUMP	99 - OTHER / UNKNOWN																																																							
NON-MOTORIST LOCATION AT IMPACT		CONTRIBUTING CIRCUMSTANCES																																																									
<table border="0"> <tr><td>1 - INTERSECTION - MARKED CROSSWALK</td><td>3 - INTERSECTION - OTHER</td><td>6 - BICYCLE LANE</td><td>9 - MEDIAN/CROSSING ISLAND</td><td>12 - FIRST RESPONDER AT INCIDENT SCENE</td></tr> <tr><td>2 - INTERSECTION - UNMARKED CROSSWALK</td><td>4 - MIDBLOCK - MARKED CROSSWALK</td><td>7 - SHOULDER / ROADSIDE</td><td>10 - DRIVEWAY ACCESS</td><td>99 - OTHER / UNKNOWN</td></tr> <tr><td>5 - TRAVEL LANE - OTHER LOCATION</td><td></td><td>8 - SIDEWALK</td><td>11 - SHARED USE PATHS OR TRAILS</td><td></td></tr> </table>		1 - INTERSECTION - MARKED CROSSWALK	3 - INTERSECTION - OTHER	6 - BICYCLE LANE	9 - MEDIAN/CROSSING ISLAND	12 - FIRST RESPONDER AT INCIDENT SCENE	2 - INTERSECTION - UNMARKED CROSSWALK	4 - MIDBLOCK - MARKED CROSSWALK	7 - SHOULDER / ROADSIDE	10 - DRIVEWAY ACCESS	99 - OTHER / UNKNOWN	5 - TRAVEL LANE - OTHER LOCATION		8 - SIDEWALK	11 - SHARED USE PATHS OR TRAILS		<table border="0"> <tr><td>1 - NONE</td><td>7 - LEFT OF CENTER</td><td>13 - IMPROPER START FROM A PARKED POSITION</td><td>17 - VISION OBSTRUCTION</td><td>21 - LYING IN ROADWAY</td></tr> <tr><td>2 - FAILURE TO YIELD</td><td>8 - FOLLOWING TOO CLOSE / ACDA</td><td>14 - STOPPED OR PARKED ILLEGALLY</td><td>18 - OPERATING DEFECTIVE EQUIPMENT</td><td>22 - NOT DISCERNIBLE</td></tr> <tr><td>3 - RAN RED LIGHT</td><td>9 - IMPROPER LANE CHANGE</td><td>15 - SWERVING TO AVOID</td><td>19 - LOAD SHIFTING/FALLING/ SPILLING</td><td>23 - OPENING DOOR INTO ROADWAY</td></tr> <tr><td>4 - RAN STOP SIGN</td><td>10 - IMPROPER PASSING</td><td>16 - WRONG WAY</td><td>20 - IMPROPER CROSSING</td><td>99 - OTHER IMPROPER ACTION</td></tr> <tr><td>5 - UNSAFE SPEED</td><td>11 - DROVE OFF ROAD</td><td></td><td></td><td></td></tr> <tr><td>6 - IMPROPER TURN</td><td>12 - IMPROPER BACKING</td><td></td><td></td><td></td></tr> </table>			1 - NONE	7 - LEFT OF CENTER	13 - IMPROPER START FROM A PARKED POSITION	17 - VISION OBSTRUCTION	21 - LYING IN ROADWAY	2 - FAILURE TO YIELD	8 - FOLLOWING TOO CLOSE / ACDA	14 - STOPPED OR PARKED ILLEGALLY	18 - OPERATING DEFECTIVE EQUIPMENT	22 - NOT DISCERNIBLE	3 - RAN RED LIGHT	9 - IMPROPER LANE CHANGE	15 - SWERVING TO AVOID	19 - LOAD SHIFTING/FALLING/ SPILLING	23 - OPENING DOOR INTO ROADWAY	4 - RAN STOP SIGN	10 - IMPROPER PASSING	16 - WRONG WAY	20 - IMPROPER CROSSING	99 - OTHER IMPROPER ACTION	5 - UNSAFE SPEED	11 - DROVE OFF ROAD				6 - IMPROPER TURN	12 - IMPROPER BACKING													
1 - INTERSECTION - MARKED CROSSWALK	3 - INTERSECTION - OTHER	6 - BICYCLE LANE	9 - MEDIAN/CROSSING ISLAND	12 - FIRST RESPONDER AT INCIDENT SCENE																																																							
2 - INTERSECTION - UNMARKED CROSSWALK	4 - MIDBLOCK - MARKED CROSSWALK	7 - SHOULDER / ROADSIDE	10 - DRIVEWAY ACCESS	99 - OTHER / UNKNOWN																																																							
5 - TRAVEL LANE - OTHER LOCATION		8 - SIDEWALK	11 - SHARED USE PATHS OR TRAILS																																																								
1 - NONE	7 - LEFT OF CENTER	13 - IMPROPER START FROM A PARKED POSITION	17 - VISION OBSTRUCTION	21 - LYING IN ROADWAY																																																							
2 - FAILURE TO YIELD	8 - FOLLOWING TOO CLOSE / ACDA	14 - STOPPED OR PARKED ILLEGALLY	18 - OPERATING DEFECTIVE EQUIPMENT	22 - NOT DISCERNIBLE																																																							
3 - RAN RED LIGHT	9 - IMPROPER LANE CHANGE	15 - SWERVING TO AVOID	19 - LOAD SHIFTING/FALLING/ SPILLING	23 - OPENING DOOR INTO ROADWAY																																																							
4 - RAN STOP SIGN	10 - IMPROPER PASSING	16 - WRONG WAY	20 - IMPROPER CROSSING	99 - OTHER IMPROPER ACTION																																																							
5 - UNSAFE SPEED	11 - DROVE OFF ROAD																																																										
6 - IMPROPER TURN	12 - IMPROPER BACKING																																																										
ACTION		SEQUENCE OF EVENTS																																																									
<table border="0"> <tr><td>1 - NON-CONTACT</td><td>1 - STRAIGHT AHEAD</td><td>7 - MAKING U-TURN</td><td>13 - NEGOTIATING A CURVE</td><td>18 - APPROACHING OR LEAVING VEHICLE</td></tr> <tr><td>2 - NON-COLLISION</td><td>2 - BACKING</td><td>8 - ENTERING TRAFFIC LANE</td><td>14 - ENTERING OR CROSSING SPECIFIED LOCATION</td><td>19 - STANDING</td></tr> <tr><td>3 - STRIKING</td><td>3 - CHANGING LANES</td><td>9 - LEAVING TRAFFIC LANE</td><td>15 - WALKING, RUNNING, JOGGING, PLAYING</td><td>20 - OTHER NON-MOTORIST</td></tr> <tr><td>4 - STRUCK</td><td>4 - OVERTAKING/PASSING</td><td>10 - PARKED</td><td>16 - WORKING</td><td>21 - STANDING OUTSIDE DISABLED VEHICLE</td></tr> <tr><td>5 - BOTH STRIKING & STRUCK</td><td>5 - MAKING RIGHT TURN</td><td>11 - SLOWING OR STOPPED IN TRAFFIC</td><td>17 - PUSHING VEHICLE</td><td>99 - OTHER / UNKNOWN</td></tr> <tr><td>9 - OTHER / UNKNOWN</td><td>6 - MAKING LEFT TURN</td><td>12 - DRIVERLESS</td><td></td><td></td></tr> </table>		1 - NON-CONTACT	1 - STRAIGHT AHEAD	7 - MAKING U-TURN	13 - NEGOTIATING A CURVE	18 - APPROACHING OR LEAVING VEHICLE	2 - NON-COLLISION	2 - BACKING	8 - ENTERING TRAFFIC LANE	14 - ENTERING OR CROSSING SPECIFIED LOCATION	19 - STANDING	3 - STRIKING	3 - CHANGING LANES	9 - LEAVING TRAFFIC LANE	15 - WALKING, RUNNING, JOGGING, PLAYING	20 - OTHER NON-MOTORIST	4 - STRUCK	4 - OVERTAKING/PASSING	10 - PARKED	16 - WORKING	21 - STANDING OUTSIDE DISABLED VEHICLE	5 - BOTH STRIKING & STRUCK	5 - MAKING RIGHT TURN	11 - SLOWING OR STOPPED IN TRAFFIC	17 - PUSHING VEHICLE	99 - OTHER / UNKNOWN	9 - OTHER / UNKNOWN	6 - MAKING LEFT TURN	12 - DRIVERLESS			<table border="0"> <tr><td>1 - NONE</td><td>6 - EQUIPMENT FAILURE</td><td>11 - CROSS CENTERLINE - OPPOSITE DIRECTION OF TRAVEL</td><td>16 - RAILWAY VEHICLE</td><td>22 - WORK ZONE MAINTENANCE EQUIPMENT</td></tr> <tr><td>2 - FIRE/EXPLOSION</td><td>7 - SEPARATION OF UNITS</td><td>12 - DOWNHILL RUNAWAY</td><td>17 - ANIMAL - FARM</td><td>23 - STRUCK BY FALLING, SHIFTING CARGO OR ANYTHING SET IN MOTION BY A MOTOR VEHICLE</td></tr> <tr><td>3 - IMMERSION</td><td>8 - RAN OFF ROAD RIGHT</td><td>13 - OTHER NON-COLLISION</td><td>18 - ANIMAL - DEER</td><td>24 - OTHER MOVABLE OBJECT</td></tr> <tr><td>4 - JACKKNIFE</td><td>9 - RAN OFF ROAD LEFT</td><td>14 - PEDESTRIAN</td><td>19 - ANIMAL - OTHER</td><td></td></tr> <tr><td>5 - CARGO / EQUIPMENT LOSS OR SHIFT</td><td>10 - CROSS MEDIAN</td><td>15 - PEDALCYCLE</td><td>20 - MOTOR VEHICLE IN TRANSPORT</td><td></td></tr> </table>			1 - NONE	6 - EQUIPMENT FAILURE	11 - CROSS CENTERLINE - OPPOSITE DIRECTION OF TRAVEL	16 - RAILWAY VEHICLE	22 - WORK ZONE MAINTENANCE EQUIPMENT	2 - FIRE/EXPLOSION	7 - SEPARATION OF UNITS	12 - DOWNHILL RUNAWAY	17 - ANIMAL - FARM	23 - STRUCK BY FALLING, SHIFTING CARGO OR ANYTHING SET IN MOTION BY A MOTOR VEHICLE	3 - IMMERSION	8 - RAN OFF ROAD RIGHT	13 - OTHER NON-COLLISION	18 - ANIMAL - DEER	24 - OTHER MOVABLE OBJECT	4 - JACKKNIFE	9 - RAN OFF ROAD LEFT	14 - PEDESTRIAN	19 - ANIMAL - OTHER		5 - CARGO / EQUIPMENT LOSS OR SHIFT	10 - CROSS MEDIAN	15 - PEDALCYCLE	20 - MOTOR VEHICLE IN TRANSPORT	
1 - NON-CONTACT	1 - STRAIGHT AHEAD	7 - MAKING U-TURN	13 - NEGOTIATING A CURVE	18 - APPROACHING OR LEAVING VEHICLE																																																							
2 - NON-COLLISION	2 - BACKING	8 - ENTERING TRAFFIC LANE	14 - ENTERING OR CROSSING SPECIFIED LOCATION	19 - STANDING																																																							
3 - STRIKING	3 - CHANGING LANES	9 - LEAVING TRAFFIC LANE	15 - WALKING, RUNNING, JOGGING, PLAYING	20 - OTHER NON-MOTORIST																																																							
4 - STRUCK	4 - OVERTAKING/PASSING	10 - PARKED	16 - WORKING	21 - STANDING OUTSIDE DISABLED VEHICLE																																																							
5 - BOTH STRIKING & STRUCK	5 - MAKING RIGHT TURN	11 - SLOWING OR STOPPED IN TRAFFIC	17 - PUSHING VEHICLE	99 - OTHER / UNKNOWN																																																							
9 - OTHER / UNKNOWN	6 - MAKING LEFT TURN	12 - DRIVERLESS																																																									
1 - NONE	6 - EQUIPMENT FAILURE	11 - CROSS CENTERLINE - OPPOSITE DIRECTION OF TRAVEL	16 - RAILWAY VEHICLE	22 - WORK ZONE MAINTENANCE EQUIPMENT																																																							
2 - FIRE/EXPLOSION	7 - SEPARATION OF UNITS	12 - DOWNHILL RUNAWAY	17 - ANIMAL - FARM	23 - STRUCK BY FALLING, SHIFTING CARGO OR ANYTHING SET IN MOTION BY A MOTOR VEHICLE																																																							
3 - IMMERSION	8 - RAN OFF ROAD RIGHT	13 - OTHER NON-COLLISION	18 - ANIMAL - DEER	24 - OTHER MOVABLE OBJECT																																																							
4 - JACKKNIFE	9 - RAN OFF ROAD LEFT	14 - PEDESTRIAN	19 - ANIMAL - OTHER																																																								
5 - CARGO / EQUIPMENT LOSS OR SHIFT	10 - CROSS MEDIAN	15 - PEDALCYCLE	20 - MOTOR VEHICLE IN TRANSPORT																																																								
PRE-CRASH ACTIONS		COLLISION WITH FIXED OBJECT - STRUCK																																																									
<table border="0"> <tr><td>1 - NONE</td><td>31 - GUARDRAIL END</td><td>37 - TRAFFIC SIGN POST</td><td>43 - CURB</td><td>50 - WORK ZONE MAINTENANCE EQUIPMENT</td></tr> <tr><td>2 - FAILURE TO YIELD</td><td>32 - PORTABLE BARRIER</td><td>38 - OVERHEAD SIGN POST</td><td>44 - DITCH</td><td>51 - WALL</td></tr> <tr><td>3 - RAN RED LIGHT</td><td>33 - MEDIAN CABLE BARRIER</td><td>39 - LIGHT / LUMINARIES SUPPORT</td><td>45 - EMBANKMENT</td><td>52 - BUILDING</td></tr> <tr><td>4 - RAN STOP SIGN</td><td>34 - MEDIAN GUARDRAIL BARRIER</td><td>40 - UTILITY POLE</td><td>46 - FENCE</td><td>53 - TUNNEL</td></tr> <tr><td>5 - UNSAFE SPEED</td><td>35 - MEDIAN CONCRETE BARRIER</td><td>41 - OTHER POST, POLE OR SUPPORT</td><td>47 - MAILBOX</td><td>54 - OTHER FIXED OBJECT</td></tr> <tr><td>6 - IMPROPER TURN</td><td>36 - MEDIAN OTHER BARRIER</td><td>42 - CULVERT</td><td>48 - TREE</td><td>99 - OTHER / UNKNOWN</td></tr> <tr><td></td><td></td><td></td><td>49 - FIRE HYDRANT</td><td></td></tr> </table>		1 - NONE	31 - GUARDRAIL END	37 - TRAFFIC SIGN POST	43 - CURB	50 - WORK ZONE MAINTENANCE EQUIPMENT	2 - FAILURE TO YIELD	32 - PORTABLE BARRIER	38 - OVERHEAD SIGN POST	44 - DITCH	51 - WALL	3 - RAN RED LIGHT	33 - MEDIAN CABLE BARRIER	39 - LIGHT / LUMINARIES SUPPORT	45 - EMBANKMENT	52 - BUILDING	4 - RAN STOP SIGN	34 - MEDIAN GUARDRAIL BARRIER	40 - UTILITY POLE	46 - FENCE	53 - TUNNEL	5 - UNSAFE SPEED	35 - MEDIAN CONCRETE BARRIER	41 - OTHER POST, POLE OR SUPPORT	47 - MAILBOX	54 - OTHER FIXED OBJECT	6 - IMPROPER TURN	36 - MEDIAN OTHER BARRIER	42 - CULVERT	48 - TREE	99 - OTHER / UNKNOWN				49 - FIRE HYDRANT		TRAFFICWAY FLOW																						
1 - NONE	31 - GUARDRAIL END	37 - TRAFFIC SIGN POST	43 - CURB	50 - WORK ZONE MAINTENANCE EQUIPMENT																																																							
2 - FAILURE TO YIELD	32 - PORTABLE BARRIER	38 - OVERHEAD SIGN POST	44 - DITCH	51 - WALL																																																							
3 - RAN RED LIGHT	33 - MEDIAN CABLE BARRIER	39 - LIGHT / LUMINARIES SUPPORT	45 - EMBANKMENT	52 - BUILDING																																																							
4 - RAN STOP SIGN	34 - MEDIAN GUARDRAIL BARRIER	40 - UTILITY POLE	46 - FENCE	53 - TUNNEL																																																							
5 - UNSAFE SPEED	35 - MEDIAN CONCRETE BARRIER	41 - OTHER POST, POLE OR SUPPORT	47 - MAILBOX	54 - OTHER FIXED OBJECT																																																							
6 - IMPROPER TURN	36 - MEDIAN OTHER BARRIER	42 - CULVERT	48 - TREE	99 - OTHER / UNKNOWN																																																							
			49 - FIRE HYDRANT																																																								
EVENT(S)		<table border="0"> <tr><td>1 - NONE</td><td>2 - ONE-WAY</td><td>3 - TWO-WAY</td></tr> </table>			1 - NONE	2 - ONE-WAY	3 - TWO-WAY																																																				
1 - NONE	2 - ONE-WAY	3 - TWO-WAY																																																									
1 2 0		# OF THROUGH LANES ON ROAD																																																									
2		2																																																									
3		RAIL GRADE CROSSING																																																									
4		<table border="0"> <tr><td>1 - NOT INVOLVED</td><td>2 - INVOLVED-ACTIVE CROSSING</td><td>3 - INVOLVED-PASSIVE CROSSING</td></tr> </table>			1 - NOT INVOLVED	2 - INVOLVED-ACTIVE CROSSING	3 - INVOLVED-PASSIVE CROSSING																																																				
1 - NOT INVOLVED	2 - INVOLVED-ACTIVE CROSSING	3 - INVOLVED-PASSIVE CROSSING																																																									
5		UNIT / NON-MOTORIST DIRECTION																																																									
6		<table border="0"> <tr><td>1 - NORTH</td><td>5 - NORTHEAST</td><td>2 - SOUTH</td><td>6 - NORTHWEST</td><td>3 - EAST</td><td>7 - SOUTHEAST</td><td>4 - WEST</td><td>8 - SOUTHWEST</td><td>9 - OTHER / UNKNOWN</td></tr> </table>			1 - NORTH	5 - NORTHEAST	2 - SOUTH	6 - NORTHWEST	3 - EAST	7 - SOUTHEAST	4 - WEST	8 - SOUTHWEST	9 - OTHER / UNKNOWN																																														
1 - NORTH	5 - NORTHEAST	2 - SOUTH	6 - NORTHWEST	3 - EAST	7 - SOUTHEAST	4 - WEST	8 - SOUTHWEST	9 - OTHER / UNKNOWN																																																			
1		UNIT SPEED																																																									
1		0 1 5																																																									
1		DETECTED SPEED																																																									
1		<table border="0"> <tr><td>1 - STATED / ESTIMATED SPEED</td></tr> <tr><td>2 - CALCULATED / EDR</td></tr> <tr><td>3 - UNDETERMINED</td></tr> </table>			1 - STATED / ESTIMATED SPEED	2 - CALCULATED / EDR	3 - UNDETERMINED																																																				
1 - STATED / ESTIMATED SPEED																																																											
2 - CALCULATED / EDR																																																											
3 - UNDETERMINED																																																											
1		POSTED SPEED																																																									
1		2 5																																																									
1		FIRST HARMFUL EVENT 1 MOST HARMFUL EVENT																																																									

LOCAL REPORT NUMBER 2 0 2 3 - 0 0 0 1 9 4 9 7									
DAMAGE									
DAMAGE SCALE									
<table border="0"> <tr><td>1 1 - NONE</td><td>3 - FUNCTIONAL DAMAGE</td></tr> <tr><td>2 - MINOR DAMAGE</td><td>4 - DISABLING DAMAGE</td></tr> <tr><td colspan="2">9 - UNKNOWN</td></tr> </table>		1 1 - NONE	3 - FUNCTIONAL DAMAGE	2 - MINOR DAMAGE	4 - DISABLING DAMAGE	9 - UNKNOWN			
1 1 - NONE	3 - FUNCTIONAL DAMAGE								
2 - MINOR DAMAGE	4 - DISABLING DAMAGE								
9 - UNKNOWN									
DAMAGED AREA(S) INDICATE ALL THAT APPLY									
<input type="checkbox"/> - NO DAMAGE [0] <input type="checkbox"/> - UNDERCARRIAGE [14] <input type="checkbox"/> - TOP [13] <input type="checkbox"/> - ALL AREAS [15] <input type="checkbox"/> - UNIT NOT AT SCENE [16]									
INITIAL POINT OF CONTACT									
<table border="0"> <tr><td>0 - NO DAMAGE</td><td>14 - UNDERCARRIAGE</td></tr> <tr><td>1-12 - REFER TO UNIT DIAGRAM</td><td>15 - VEHICLE NOT AT SCENE</td></tr> <tr><td>13 - TOP</td><td>99 - UNKNOWN</td></tr> </table>		0 - NO DAMAGE	14 - UNDERCARRIAGE	1-12 - REFER TO UNIT DIAGRAM	15 - VEHICLE NOT AT SCENE	13 - TOP	99 - UNKNOWN		
0 - NO DAMAGE	14 - UNDERCARRIAGE								
1-12 - REFER TO UNIT DIAGRAM	15 - VEHICLE NOT AT SCENE								
13 - TOP	99 - UNKNOWN								
TRAFFIC									
TRAFFICWAY FLOW	TRAFFIC CONTROL								
<table border="0"> <tr><td>1 - ONE-WAY</td><td>2 - TWO-WAY</td></tr> </table>	1 - ONE-WAY	2 - TWO-WAY	<table border="0"> <tr><td>1 - ROUNDABOUT</td><td>4 - STOP SIGN</td></tr> <tr><td>2 - SIGNAL</td><td>5 - YIELD SIGN</td></tr> <tr><td>3 - FLASHER</td><td>6 - NO CONTROL</td></tr> </table>	1 - ROUNDABOUT	4 - STOP SIGN	2 - SIGNAL	5 - YIELD SIGN	3 - FLASHER	6 - NO CONTROL
1 - ONE-WAY	2 - TWO-WAY								
1 - ROUNDABOUT	4 - STOP SIGN								
2 - SIGNAL	5 - YIELD SIGN								
3 - FLASHER	6 - NO CONTROL								
# OF THROUGH LANES ON ROAD	RAIL GRADE CROSSING								
2	1								
UNIT / NON-MOTORIST DIRECTION									
<table border="0"> <tr><td>FROM 4 TO 3</td></tr> </table>		FROM 4 TO 3							
FROM 4 TO 3									
UNIT SPEED	DETECTED SPEED								
0 1 5	1								
POSTED SPEED									
2 5									

UNIT # 02 **OWNER NAME:** LAST, FIRST, MIDDLE (SAME AS DRIVER) **MILLER, SCOTT, MICHAEL**
OWNER PHONE: INCLUDE AREA CODE (SAME AS DRIVER) **Redacted per ORC 149.43(A)(1)**
OWNER ADDRESS: STREET, CITY, STATE, ZIP (SAME AS DRIVER) **1043 VERONA AVE, Kent, OH 44240**
COMMERCIAL CARRIER: NAME, ADDRESS, CITY, STATE, ZIP _____ **COMMERCIAL CARRIER PHONE:** INCLUDE AREA CODE _____

LOCAL REPORT NUMBER
 2023 - 00019497

LP STATE OH **LICENSE PLATE #** GEM2636 **VEHICLE IDENTIFICATION #** 1FTPX14V87FB26166 **VEHICLE YEAR** 2007 **VEHICLE MAKE** Ford
 INSURANCE VERIFIED **INSURANCE COMPANY** PROGRESSIVE **INSURANCE POLICY #** 901567131 **COLOR** BLK **VEHICLE MODEL** F150
 COMMERCIAL **GOVERNMENT** **IN EMERGENCY RESPONSE** **US DOT #** _____ **TOWED BY:** COMPANY NAME _____
 INTERLOCK DEVICE EQUIPPED **HIT/SKIP UNIT** **#OCCUPANTS** 01 **VEHICLE WEIGHT GVWR/GCWR**
 1 - <10K LBS. 2 - 10,001 - 26K LBS. 3 - >26K LBS. **HAZARDOUS MATERIAL**
 MATERIAL RELEASED **CLASS #** _____ **PLACARD ID #** _____

DAMAGE
DAMAGE SCALE
 2 1 - NONE 3 - FUNCTIONAL DAMAGE
 2 2 - MINOR DAMAGE 4 - DISABLING DAMAGE
 9 - UNKNOWN

UNIT TYPE 04
 1 - PASSENGER CAR 7 - MOTORCYCLE 2-WHEELED 12 - GOLF CART 18 - LIMO (LIVERY VEHICLE) 23 - PEDESTRIAN / SKATER
 2 - PASSENGER VAN (MINIVAN) 8 - MOTORCYCLE 3-WHEELED 13 - SNOWMOBILE 19 - BUS (16+ PASSENGERS) 24 - WHEELCHAIR (ANY TYPE)
 3 - SPORT UTILITY VEHICLE 9 - AUTOCYCLE 14 - SINGLE UNIT TRUCK 20 - OTHER VEHICLE 25 - OTHER NON-MOTORIST
 4 - PICK UP 10 - MOPED OR MOTORIZED BICYCLE 15 - SEMI-TRACTOR 21 - HEAVY EQUIPMENT 26 - BICYCLE
 5 - CARGO VAN 11 - ALL TERRAIN VEHICLE (ATV / UTV) 16 - FARM EQUIPMENT 22 - ANIMAL WITH RIDER OR ANIMAL-DRAWN VEHICLE 27 - TRAIN
 6 - VAN (9-15 SEATS) 17 - MOTORHOME 99 - UNKNOWN OR HIT/SKIP

DAMAGED AREA(S)
 INDICATE ALL THAT APPLY

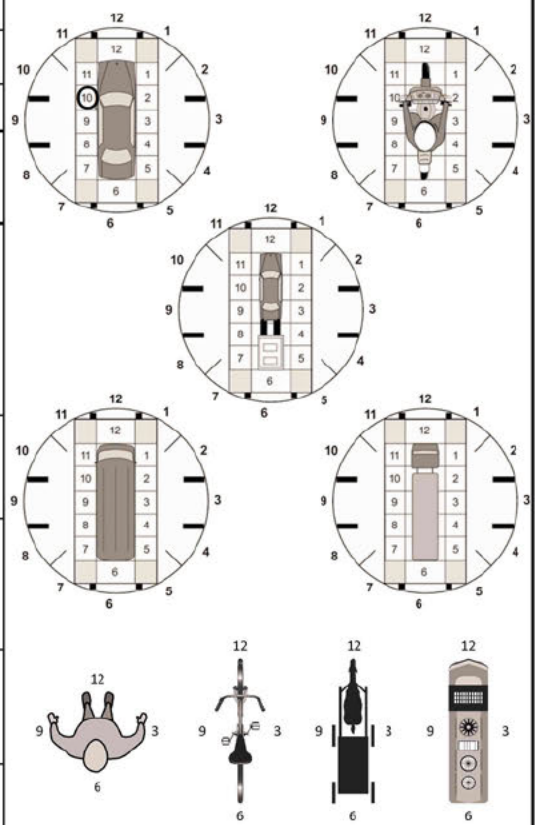

WAS VEHICLE OPERATING IN AUTONOMOUS MODE WHEN CRASH OCCURRED? 2
 1 - YES 2 - NO 9 - OTHER / UNKNOWN **AUTONOMOUS MODE LEVEL** 0
 0 - NO AUTOMATION 1 - DRIVER ASSISTANCE 3 - CONDITIONAL AUTOMATION 4 - HIGH AUTOMATION 9 - UNKNOWN
 1 - NONE 6 - BUS - CHARTER/TOUR 11 - FIRE 16 - FARM 21 - MAIL CARRIER
 2 - TAXI 7 - BUS - INTERCITY 12 - MILITARY 17 - MOWING 99 - OTHER / UNKNOWN
 3 - ELECTRONIC RIDE SHARING 8 - BUS - SHUTTLE 13 - POLICE 18 - SNOW REMOVAL
 4 - SCHOOL TRANSPORT 9 - BUS - OTHER 14 - PUBLIC UTILITY 19 - TOWING
 5 - BUS - TRANSIT/COMMUTER 10 - AMBULANCE 15 - CONSTRUCTION EQUIPMENT 20 - SAFETY SERVICE PATROL

NO DAMAGE [0] **UNDERCARRIAGE** [14]
 TOP [13] **ALL AREAS** [15]
 UNIT NOT AT SCENE [16]

SPECIAL FUNCTION 01
 1 - NO CARGO BODY TYPE / NOT APPLICABLE 3 - VEHICLE TOWING ANOTHER MOTORVEHICLE 5 - INTERMODAL CONTAINER CHASSIS 8 - POLE 12 - CONCRETE MIXER
 2 - BUS 4 - LOGGING 6 - CARGO VAN/ENCLOSED BOX 9 - CARGO TANK 13 - AUTOTRANSPORTER
 7 - GRAIN/CHIPS/GRAVEL 11 - DUMP 10 - FLAT BED 14 - GARBAGE/REFUSE 99 - OTHER / UNKNOWN
VEHICLE DEFECTS
 1 - TURN SIGNALS 4 - BRAKES 7 - WORN OR SLICK TIRES 9 - MOTOR TROUBLE 99 - OTHER / UNKNOWN
 2 - HEAD LAMPS 5 - STEERING 8 - TRAILER EQUIPMENT DEFECTIVE 10 - DISABLED FROM PRIOR ACCIDENT
 3 - TAIL LAMPS 6 - TIRE BLOWOUT

NON-MOTORIST LOCATION AT IMPACT
 1 - INTERSECTION - MARKED CROSSWALK 3 - INTERSECTION - OTHER 6 - BICYCLE LANE 9 - MEDIAN/CROSSING ISLAND 12 - FIRST RESPONDER AT INCIDENT SCENE
 2 - INTERSECTION - UNMARKED CROSSWALK 4 - MIDBLOCK - MARKED CROSSWALK 7 - SHOULDER / ROADSIDE 10 - DRIVEWAY ACCESS 99 - OTHER / UNKNOWN
 5 - TRAVEL LANE - OTHER LOCATION 8 - SIDEWALK 11 - SHARED USE PATHS OR TRAILS

ACTION 4 **PRE-CRASH ACTIONS** 11
 1 - NON-CONTACT 1 - STRAIGHT AHEAD 7 - MAKING U-TURN 13 - NEGOTIATING A CURVE 18 - APPROACHING OR LEAVING VEHICLE
 2 - NON-COLLISION 2 - BACKING 8 - ENTERING TRAFFIC LANE 14 - ENTERING OR CROSSING SPECIFIED LOCATION 19 - STANDING
 3 - STRIKING 3 - CHANGING LANES 9 - LEAVING TRAFFIC LANE 15 - WALKING, RUNNING, JOGGING, PLAYING 20 - OTHER NON-MOTORIST
 4 - STRUCK 4 - OVERTAKING/PASSING 10 - PARKED 11 - SLOWING OR STOPPED IN TRAFFIC 16 - WORKING 21 - STANDING OUTSIDE DISABLED VEHICLE
 5 - BOTH STRIKING & STRUCK 5 - MAKING RIGHT TURN 6 - MAKING LEFT TURN 12 - DRIVERLESS 17 - PUSHING VEHICLE 99 - OTHER / UNKNOWN
 9 - OTHER / UNKNOWN

INITIAL POINT OF CONTACT
 0 - NO DAMAGE 14 - UNDERCARRIAGE
 1-12 - REFER TO UNIT DIAGRAM 15 - VEHICLE NOT AT SCENE
 13 - TOP 99 - UNKNOWN

CONTRIBUTING CIRCUMSTANCES 01
 1 - NONE 7 - LEFT OF CENTER 13 - IMPROPER START FROM A PARKED POSITION 17 - VISION OBSTRUCTION 21 - LYING IN ROADWAY
 2 - FAILURE TO YIELD 8 - FOLLOWING TOO CLOSE / ACDA 14 - STOPPED OR PARKED ILLEGALLY 18 - OPERATING DEFECTIVE EQUIPMENT 22 - NOT DISCERNIBLE
 3 - RAN RED LIGHT 9 - IMPROPER LANE CHANGE 15 - SWERVING TO AVOID 19 - LOAD SHIFTING/FALLING/SPILLING 23 - OPENING DOOR INTO ROADWAY
 4 - RAN STOP SIGN 10 - IMPROPER PASSING 16 - WRONG WAY 20 - IMPROPER CROSSING 99 - OTHER IMPROPER ACTION
 5 - UNSAFE SPEED 11 - DROVE OFF ROAD 12 - IMPROPER BACKING

TRAFFIC
TRAFFICWAY FLOW 2 1 - ONE-WAY 2 - TWO-WAY
TRAFFIC CONTROL 2 1 - ROUNDABOUT 4 - STOP SIGN 2 - SIGNAL 5 - YIELD SIGN 3 - FLASHER 6 - NO CONTROL

SEQUENCE OF EVENTS
 1 2 0 1 - OVERTURN/ROLLOVER 6 - EQUIPMENT FAILURE 11 - CROSS CENTERLINE - OPPOSITE DIRECTION OF TRAVEL 16 - RAILWAY VEHICLE 22 - WORK ZONE MAINTENANCE EQUIPMENT
 2 - FIRE/EXPLOSION 7 - SEPARATION OF UNITS 12 - DOWNHILL RUNAWAY 17 - ANIMAL - FARM 23 - STRUCK BY FALLING, SHIFTING CARGO OR ANYTHING SET IN MOTION BY A MOTOR VEHICLE
 3 - IMMERSION 8 - RAN OFF ROAD RIGHT 13 - OTHER NON-COLLISION 18 - ANIMAL - DEER 24 - OTHER MOVABLE OBJECT
 4 - JACKKNIFE 9 - RAN OFF ROAD LEFT 14 - PEDESTRIAN 19 - ANIMAL - OTHER
 5 - CARGO / EQUIPMENT LOSS OR SHIFT 10 - CROSS MEDIAN 15 - PEDALCYCLE 20 - MOTOR VEHICLE IN TRANSPORT
 3

OF THROUGH LANES ON ROAD 2
RAIL GRADE CROSSING
 1 - NOT INVOLVED 2 - INVOLVED-ACTIVE CROSSING 3 - INVOLVED-PASSIVE CROSSING

COLLISION WITH FIXED OBJECT - STRUCK
 25 - IMPACT ATTENUATOR / CRASH CUSHION 31 - GUARDRAIL END 37 - TRAFFIC SIGN POST 43 - CURB 50 - WORK ZONE MAINTENANCE EQUIPMENT
 26 - BRIDGE OVERHEAD STRUCTURE 32 - PORTABLE BARRIER 38 - OVERHEAD SIGN POST 44 - DITCH 51 - WALL
 27 - BRIDGE PIER OR ABUTMENT 33 - MEDIAN CABLE BARRIER 39 - LIGHT / LUMINARIES SUPPORT 45 - EMBANKMENT 52 - BUILDING
 28 - BRIDGE PARAPET 34 - MEDIAN GUARDRAIL BARRIER 40 - UTILITY POLE 46 - FENCE 53 - TUNNEL
 29 - BRIDGE RAIL 35 - MEDIAN CONCRETE BARRIER 41 - OTHER POST, POLE OR SUPPORT 47 - MAILBOX 54 - OTHER FIXED OBJECT
 30 - GUARDRAIL FACE 36 - MEDIAN OTHER BARRIER 42 - CULVERT 48 - TREE 99 - OTHER / UNKNOWN
 49 - FIRE HYDRANT

UNIT / NON-MOTORIST DIRECTION
 FROM 4 TO 3
 1 - NORTH 5 - NORTHEAST
 2 - SOUTH 6 - NORTHWEST
 3 - EAST 7 - SOUTHEAST
 4 - WEST 8 - SOUTHWEST
 9 - OTHER / UNKNOWN

FIRST HARMFUL EVENT 1 **MOST HARMFUL EVENT** 1

UNIT SPEED 000
DETECTED SPEED 1 1 - STATED / ESTIMATED SPEED 2 - CALCULATED / EDR 3 - UNDETERMINED
POSTED SPEED 25

MOTORIST / Non-MOTORIST

LOCAL REPORT NUMBER
2 0 2 3 - 0 0 0 1 9 4 9 7

UNIT # 0 1	NAME: LAST, FIRST, MIDDLE HORNING, TODD, WILLIAM		DATE OF BIRTH 0 5 2 8 1 9 8 4		AGE 3 9	GENDER M				
ADDRESS: STREET, CITY, STATE, ZIP 1945 KIMBERLY DR ,Franklin Twp ,OH 44240				CONTACT PHONE - INCLUDE AREA CODE Redacted per ORC 149.43(A)(1)						
INJURIES 5	INJURED TAKEN BY	EMS AGENCY (NAME)	INJURED TAKEN TO: MEDICAL FACILITY (NAME, CITY)	SAFETY EQUIPMENT USED 0 4	<input type="checkbox"/> DOT-COMPLIANT MC HELMET	SEATING POSITION 0 1	AIR BAG USAGE 1	EJECTION 1	TRAPPED 1	
OL STATE OH	OPERATOR LICENSE NUMBER REDACTED PER ORC 4501:1-12		OFFENSE CHARGED 331.08	LOCAL CODE <input checked="" type="checkbox"/>	OFFENSE DESCRIPTION Driving in Marked La		CITATION NUMBER 26437			
OL CLASS 4	ENDORSEMENT	RESTRICTION	DRIVER DISTRACTED BY 1	ALCOHOL / DRUG SUSPECTED <input type="checkbox"/> ALCOHOL <input type="checkbox"/> MARIJUANA <input type="checkbox"/> OTHER DRUG		CONDITION 1	ALCOHOL TEST		DRUG TEST(S)	

UNIT # 0 2	NAME: LAST, FIRST, MIDDLE MILLER, SCOTT, MICHAEL		DATE OF BIRTH 0 7 0 9 1 9 6 5		AGE 5 8	GENDER M				
ADDRESS: STREET, CITY, STATE, ZIP 1043 VERONA AVE ,Kent ,OH 44240				CONTACT PHONE - INCLUDE AREA CODE Redacted per ORC 149.43(A)(1)						
INJURIES 5	INJURED TAKEN BY	EMS AGENCY (NAME)	INJURED TAKEN TO: MEDICAL FACILITY (NAME, CITY)	SAFETY EQUIPMENT USED 0 4	<input type="checkbox"/> DOT-COMPLIANT MC HELMET	SEATING POSITION 0 1	AIR BAG USAGE 1	EJECTION 1	TRAPPED 1	
OL STATE OH	OPERATOR LICENSE NUMBER REDACTED PER ORC 4501:1-12		OFFENSE CHARGED	LOCAL CODE <input type="checkbox"/>	OFFENSE DESCRIPTION		CITATION NUMBER			
OL CLASS 4	ENDORSEMENT	RESTRICTION	DRIVER DISTRACTED BY 1	ALCOHOL / DRUG SUSPECTED <input type="checkbox"/> ALCOHOL <input type="checkbox"/> MARIJUANA <input type="checkbox"/> OTHER DRUG		CONDITION 1	ALCOHOL TEST		DRUG TEST(S)	

UNIT #	NAME: LAST, FIRST, MIDDLE		DATE OF BIRTH		AGE	GENDER				
ADDRESS: STREET, CITY, STATE, ZIP				CONTACT PHONE - INCLUDE AREA CODE						
INJURIES	INJURED TAKEN BY	EMS AGENCY (NAME)	INJURED TAKEN TO: MEDICAL FACILITY (NAME, CITY)	SAFETY EQUIPMENT USED	<input type="checkbox"/> DOT-COMPLIANT MC HELMET	SEATING POSITION	AIR BAG USAGE	EJECTION	TRAPPED	
OL STATE	OPERATOR LICENSE NUMBER		OFFENSE CHARGED	LOCAL CODE	OFFENSE DESCRIPTION		CITATION NUMBER			
OL CLASS	ENDORSEMENT	RESTRICTION	DRIVER DISTRACTED BY	ALCOHOL / DRUG SUSPECTED		CONDITION	ALCOHOL TEST		DRUG TEST(S)	

INJURIES	SEATING POSITION	AIR BAG	OL CLASS	OL RESTRICTION(S)	DRIVER DISTRACTION	TEST STATUS
1 - FATAL 2 - SUSPECTED SERIOUS INJURY 3 - SUSPECTED MINOR INJURY 4 - POSSIBLE INJURY 5 - NO APPARENT INJURY	1 - FRONT - LEFT SIDE (MOTORCYCLE DRIVER) 2 - FRONT - MIDDLE 3 - FRONT - RIGHT SIDE 4 - SECOND - LEFT SIDE (MOTORCYCLE PASSENGER) 5 - SECOND - MIDDLE 6 - SECOND - RIGHT SIDE 7 - THIRD - LEFT SIDE (MOTORCYCLE SIDE CAR) 8 - THIRD - MIDDLE 9 - THIRD - RIGHT SIDE 10 - SLEEPER SECTION OF TRUCK CAB	1 - NOT DEPLOYED 2 - DEPLOYED FRONT 3 - DEPLOYED SIDE 4 - DEPLOYED BOTH FRONT / SIDE 5 - NOT APPLICABLE 9 - DEPLOYMENT UNKNOWN	1 - CLASS A 2 - CLASS B 3 - CLASS C 4 - REGULAR CLASS (OHID = D) 5 - MC MOPED ONLY 6 - NO VALID OL	1 - ALCOHOL INTERLOCK DEVICE 2 - CDL INTRASTATE ONLY 3 - CORRECTIVE LENSES 4 - FARM WAIVER 5 - EXCEPT CLASS A BUS 6 - EXCEPT CLASS A & CLASS B BUS 7 - EXCEPT TRACTOR-TRAILER 8 - INTERMEDIATE LICENSE RESTRICTIONS 9 - LEARNER'S PERMIT RESTRICTIONS 10 - LIMITED TO DAYLIGHT ONLY 11 - LIMITED TO EMPLOYMENT 12 - LIMITED - OTHER 13 - MECHANICAL DEVICES (SPECIAL BRAKES, HAND CONTROLS, OR OTHER ADAPTIVE DEVICES) 14 - MILITARY VEHICLES ONLY 15 - MOTOR VEHICLES WITHOUT AIR BRAKES 16 - OUTSIDE MIRROR 17 - PROSTHETIC AID 18 - OTHER	1 - NOT DISTRACTED 2 - MANUALLY OPERATING AN ELECTRONIC COMMUNICATION DEVICE (TEXTING, TYPING, DIALING) 3 - TALKING ON HANDS-FREE COMMUNICATION DEVICE 4 - TALKING ON HAND-HELD COMMUNICATION DEVICE 5 - OTHER ACTIVITY WITH AN ELECTRONIC DEVICE 6 - PASSENGER 7 - OTHER DISTRACTION INSIDE THE VEHICLE 8 - OTHER DISTRACTION OUTSIDE THE VEHICLE 9 - OTHER / UNKNOWN	1 - NONE GIVEN 2 - TEST REFUSED 3 - TEST GIVEN, CONTAMINATED SAMPLE / UNUSABLE 4 - TEST GIVEN, RESULTS KNOWN 5 - TEST GIVEN, RESULTS UNKNOWN
INJURED TAKEN BY	EJECTION		OL ENDORSEMENT	ALCOHOL TEST TYPE		
1 - NOT TRANSPORTED / TREATED AT SCENE 2 - EMS 3 - POLICE 9 - OTHER / UNKNOWN	1 - NOT EJECTED 2 - PARTIALLY EJECTED 3 - TOTALLY EJECTED 4 - NOT APPLICABLE	H - HAZMAT M - MOTORCYCLE P - PASSENGER N - TANKER Q - MOTOR SCOOTER R - THREE-WHEEL MOTORCYCLE S - SCHOOL BUS T - DOUBLE & TRIPLE TRAILERS X - TANKER / HAZMAT	1 - NONE 2 - BLOOD 3 - URINE 4 - BREATH 5 - OTHER			
SAFETY EQUIPMENT	TRAPPED		GENDER	DRUG TEST TYPE		
1 - NONE USED 2 - SHOULDER BELT ONLY USED 3 - LAP BELT ONLY USED 4 - SHOULDER & LAP BELT USED 5 - CHILD RESTRAINT SYSTEM - FORWARD FACING 6 - CHILD RESTRAINT SYSTEM - REAR FACING 7 - BOOSTER SEAT 8 - HELMET USED 9 - PROTECTIVE PADS USED (ELBOW, KNEES, ETC.) 10 - REFLECTIVE CLOTHING 11 - LIGHTING - PEDESTRIAN / BICYCLE ONLY 99 - OTHER / UNKNOWN	1 - NOT TRAPPED 2 - EXTRICATED BY MECHANICAL MEANS 3 - FREED BY NON-MECHANICAL MEANS	F - FEMALE M - MALE U - OTHER / UNKNOWN	1 - NONE 2 - BLOOD 3 - URINE 4 - OTHER			
				DRUG TEST RESULT(S)		
				1 - APPARENTLY NORMAL 2 - PHYSICAL IMPAIRMENT 3 - EMOTIONAL (E.G., DEPRESSED, ANGRY, DISTURBED) 4 - ILLNESS 5 - FELL ASLEEP, FAINTED, FATIGUED, ETC. 6 - UNDER THE INFLUENCE OF MEDICATIONS / DRUGS / ALCOHOL 9 - OTHER / UNKNOWN	1 - AMPHETAMINES 2 - BARBITURATES 3 - BENZODIAZEPINES 4 - CANNABINOIDS 5 - COCAINE 6 - OPIATES / OPIOIDS 7 - OTHER 8 - NEGATIVE RESULTS	