

CR NUMBER 21-19184	ACCIDENT DATE 11/18/21	ACCIDENT TIME 1606	DAY OF WEEK Thu	<input checked="" type="checkbox"/> DAYLIGHT <input type="checkbox"/> DAWN OR DUSK <input type="checkbox"/> DARK
------------------------------	----------------------------------	------------------------------	---------------------------	--

LOCATION OF ACCIDENT (STREET NUMBER OR OTHER LOCATION DESCRIPTION) Chipotle 429 E main st Kent, OH	WEATHER Clear
--	-------------------------

VEHICLE NO. 1
DRIVER LAST FIRST MIDDLE DOB Colbrunn Lilia J 10/27/01
ADDRESS 2247 Weymouth Rd
CITY, STATE, ZIP PHONE NUMBER Hickley, OH 44233
DRIVER'S LICENSE NUMBER STATE OH

VEHICLE NO. 2 (OR PROPERTY DAMAGED)
DRIVER LAST FIRST MIDDLE DOB Unoccupied
ADDRESS
CITY, STATE, ZIP PHONE NUMBER
DRIVER'S LICENSE NUMBER STATE

VEHICLE OWNER'S NAME LAST FIRST MIDDLE Colbrunn Robb W
ADDRESS 2247 Weymouth Rd
CITY, STATE ZIP PHONE NUMBER Hickley, OH 44233

VEHICLE OWNER'S NAME LAST FIRST MIDDLE Piscitani Gail E
ADDRESS 4857 Kelly Ave
CITY, STATE, ZIP PHONE NUMBER Rootstown, OH 44272

VEHICLE YEAR MAKE MODEL COLOR 2020 Jeep Wrangler Gray
LICENSE PLATE NUMBER STATE UCK8061 OH

VEHICLE YEAR MAKE MODEL COLOR 2021 Toyota Tacoma GRN
LICENSE PLATE NUMBER STATE JMP3401 OH

INSURANCE COMPANY Metro Group + Company + Casualty Ins.
PARTS OF <input type="checkbox"/> FRONT <input checked="" type="checkbox"/> REAR <input type="checkbox"/> LEFT <input checked="" type="checkbox"/> RIGHT
VEHICLE DAMAGED <input checked="" type="checkbox"/>

INSURANCE COMPANY Statefarm
PARTS OF <input type="checkbox"/> FRONT <input checked="" type="checkbox"/> REAR <input checked="" type="checkbox"/> LEFT <input type="checkbox"/> RIGHT
VEHICLE DAMAGED <input checked="" type="checkbox"/>

DESCRIBE HOW ACCIDENT OCCURRED
 Units #1 and #2 were both parked in the lot of 429 E. main st (Chipotle). Unit #1 was backing out of a space and struck the left side of Unit #2 which was unoccupied. The driver of Unit #1 admitted to being at fault.

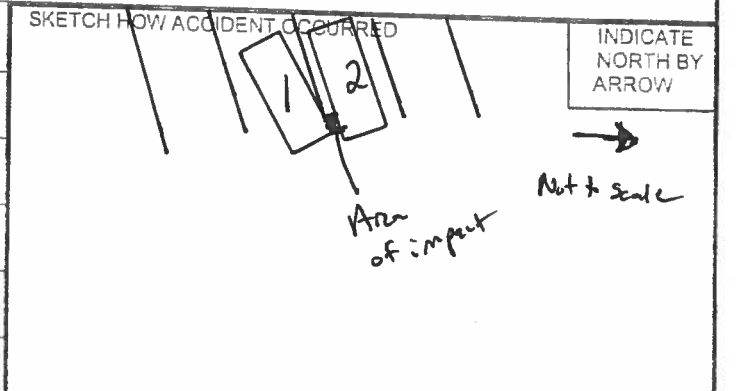

OFFICER/SUPERVISOR SIGNATURE
M. Sander (231) / Lt. J. Amma #2228

Parking lot of 429 E main st