

CR NUMBER 73-10558	ACCIDENT DATE 7/6/23	ACCIDENT TIME 2300	DAY OF WEEK Thurs	<input type="checkbox"/> DAYLIGHT <input type="checkbox"/> DAWN OR DUSK <input checked="" type="checkbox"/> DARK
LOCATION OF ACCIDENT (STREET NUMBER OR OTHER LOCATION DESCRIPTION) 1800 Rhodes Rd Kent OH 44240			WEATHER clear	

VEHICLE NO. 1	VEHICLE NO. 2 (OR PROPERTY DAMAGED)
DRIVER LAST FIRST MIDDLE DOB Lin Yarden 9/17/96	DRIVER LAST FIRST MIDDLE DOB
ADDRESS 1800 Rhodes Rd APT 721	ADDRESS
CITY, STATE, ZIP PHONE NUMBER Kent OH 44240	CITY, STATE, ZIP PHONE NUMBER
DRIVER'S LICENSE NUMBER STATE OH	DRIVER'S LICENSE NUMBER STATE
VEHICLE OWNER'S NAME LAST FIRST MIDDLE Lin Aaron	VEHICLE OWNER'S NAME LAST FIRST MIDDLE
ADDRESS 1800 Rhodes Rd APT 721	ADDRESS
CITY, STATE, ZIP PHONE NUMBER Kent OH 44240	CITY, STATE, ZIP PHONE NUMBER
VEHICLE YEAR MAKE MODEL COLOR 17 Honda Civic Black	VEHICLE YEAR MAKE MODEL COLOR White
LICENSE PLATE NUMBER STATE G4D9171 OH	LICENSE PLATE NUMBER STATE
INSURANCE COMPANY Progressive 942637012	INSURANCE COMPANY
PARTS OF VEHICLE DAMAGED <input type="checkbox"/> FRONT <input type="checkbox"/> REAR <input checked="" type="checkbox"/> LEFT <input type="checkbox"/> RIGHT	PARTS OF VEHICLE DAMAGED <input checked="" type="checkbox"/> FRONT <input type="checkbox"/> REAR <input type="checkbox"/> LEFT <input type="checkbox"/> RIGHT

DESCRIBE HOW ACCIDENT OCCURRED
ON 7-6-23 at about 2300 hrs Unit #1 was traveling S/R in the parking lot of 1800 Rhodes Rd. As unit #1 approached the entrance, Unit #2 turned into the parking lot and struck Unit #1, Unit #2 did not stop and fled the scene.

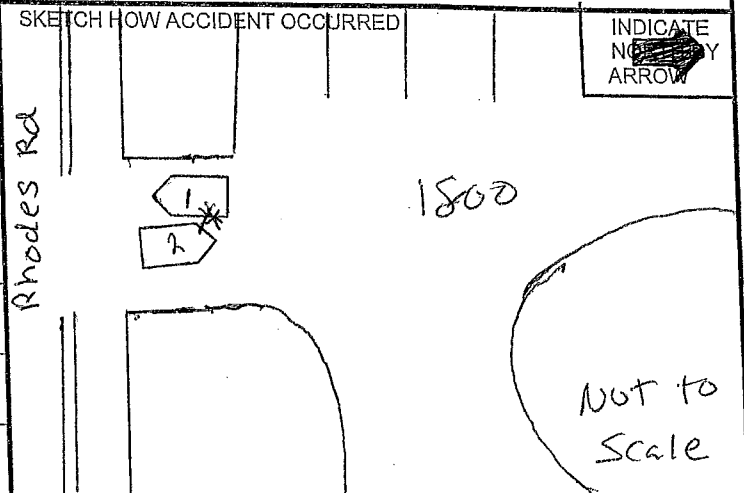

OFFICER /SUPERVISOR SIGNATURE
Brooks 215 / Lt. M... #228