



CR NUMBER 24-19191	ACCIDENT DATE 12-31-24	ACCIDENT TIME 0946	DAY OF WEEK TUE	<input checked="" type="checkbox"/> DAYLIGHT <input type="checkbox"/> DAWN OR DUSK <input type="checkbox"/> DARK
LOCATION OF ACCIDENT (STREET NUMBER OR OTHER LOCATION DESCRIPTION) 1517 stratford ct Kent OH 44240			WEATHER cloudy	

VEHICLE NO. 1					VEHICLE NO. 2 (OR PROPERTY DAMAGED)				
DRIVER LAST	FIRST	MIDDLE	DOB		DRIVER LAST	FIRST	MIDDLE	DOB	
Pakhrel, Nigchal 8-26-99					Damera, Mathwik K 7-22-01				
ADDRESS 1840 Rhodes Rd #665					ADDRESS 1517 stratford ct				
CITY, STATE, ZIP			PHONE NUMBER		CITY, STATE, ZIP			PHONE NUMBER	
Kent OH 44240					Kent OH 44240				
DRIVER'S LICENSE NUMBER					DRIVER'S LICENSE NUMBER				
					OH OH				
VEHICLE OWNER'S NAME LAST FIRST MIDDLE					VEHICLE OWNER'S NAME LAST FIRST MIDDLE				
Bhattacharai, Manju					Damera, Mathwik Kumar				
ADDRESS 1840 Rhodes Rd #665					ADDRESS 1517 stratford ct				
CITY, STATE, ZIP			PHONE NUMBER		CITY, STATE, ZIP			PHONE NUMBER	
Kent OH 44240					Kent OH 44240				
VEHICLE YEAR	MAKE	MODEL	COLOR		VEHICLE YEAR	MAKE	MODEL	COLOR	
2007	Honda	Accord	white		2012	Mazda	6	Black	
LICENSE PLATE NUMBER		STATE			LICENSE PLATE NUMBER		STATE		
KEC5908		OH			MATHWIK		OH		
INSURANCE COMPANY					INSURANCE COMPANY				
Progressive 978034691					State Farm 41191295FP35				
PARTS OF VEHICLE DAMAGED					PARTS OF VEHICLE DAMAGED				
<input checked="" type="checkbox"/> FRONT <input type="checkbox"/> REAR <input type="checkbox"/> LEFT <input type="checkbox"/> RIGHT 					<input type="checkbox"/> FRONT <input checked="" type="checkbox"/> REAR <input checked="" type="checkbox"/> LEFT <input type="checkbox"/> RIGHT 				

DESCRIBE HOW ACCIDENT OCCURRED

Unit #1 was parked in between parking spots when Unit #2 backed out of its spot and struck Unit #1.

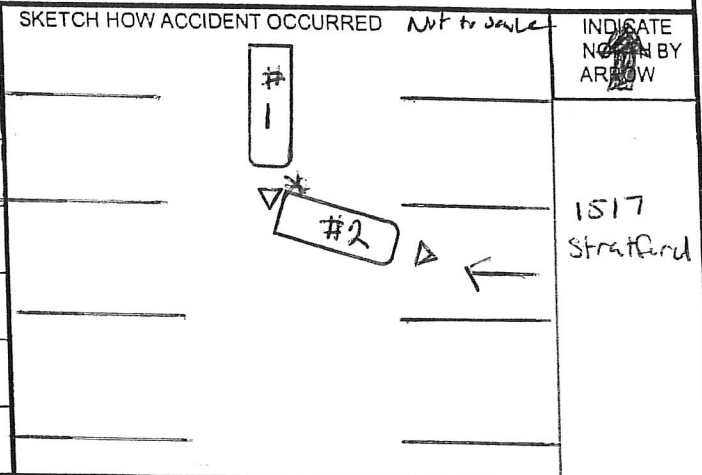

OFFICER / SUPERVISOR SIGNATURE  
Brooks 215 SAJW