

CR NUMBER 24-4693	ACCIDENT DATE 4-1-24	ACCIDENT TIME 1707	DAY OF WEEK Mon	<input checked="" type="checkbox"/> DAYLIGHT <input type="checkbox"/> DAWN OR DUSK <input type="checkbox"/> DARK
LOCATION OF ACCIDENT (STREET NUMBER OR OTHER LOCATION DESCRIPTION) 1763 E Main St Parking lot			WEATHER N/A	
VEHICLE NO. 1		VEHICLE NO. 2 (OR PROPERTY DAMAGED)		
DRIVER LAST FIRST MIDDLE DOB Johnson-Pittman Monica 9-25-73	DRIVER LAST FIRST MIDDLE DOB			
ADDRESS 9969 Darrow Park Dr 106 E	ADDRESS			
CITY, STATE, ZIP PHONE NUMBER Tuscarora OH 44087	CITY, STATE, ZIP PHONE NUMBER			
DRIVER'S LICENSE NUMBER STATE OH	DRIVER'S LICENSE NUMBER STATE			
VEHICLE OWNER'S NAME LAST FIRST MIDDLE Pittman Don	VEHICLE OWNER'S NAME LAST FIRST MIDDLE Ahart, Tassy Jo			
ADDRESS Same	ADDRESS 4957 Sunybrook Rd Apt A			
CITY, STATE ZIP PHONE NUMBER	CITY, STATE, ZIP PHONE NUMBER Kent OH 44240			
VEHICLE YEAR MAKE MODEL COLOR 2019 Kia Optima Dark Blue	VEHICLE YEAR MAKE MODEL COLOR 2016 Kia Soul Green			
LICENSE PLATE NUMBER STATE JTO8685 OH	LICENSE PLATE NUMBER STATE 4432KR OH			
INSURANCE COMPANY Geico	INSURANCE COMPANY Western Reserve Group			
PARTS OF VEHICLE DAMAGED <input type="checkbox"/> FRONT <input checked="" type="checkbox"/> REAR <input type="checkbox"/> LEFT <input type="checkbox"/> RIGHT	PARTS OF VEHICLE DAMAGED <input type="checkbox"/> FRONT <input type="checkbox"/> REAR <input checked="" type="checkbox"/> LEFT <input type="checkbox"/> RIGHT			

DESCRIBE HOW ACCIDENT OCCURRED

Unit 2 was parked in the fire lane in front of store. Unit 1 backed out of spot and struck Unit 2.

SKETCH HOW ACCIDENT OCCURRED

INDICATE NORTH BY ARROW

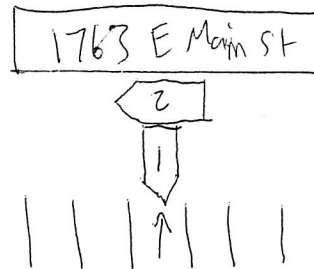

N ↑
NTS

OFFICER/SUPERVISOR SIGNATURE

[Signature] #228