

CR NUMBER 24-15115	ACCIDENT DATE 10-07-2024	ACCIDENT TIME 5:47pm	DAY OF WEEK MON	<input checked="" type="checkbox"/> DAYLIGHT <input type="checkbox"/> DAWN OR DUSK <input type="checkbox"/> DARK
LOCATION OF ACCIDENT (STREET NUMBER OR OTHER LOCATION DESCRIPTION) PARKING LOT, NEAR BUILDING B 500 GOLDEN OAKS DR, KENT, OH 44240			WEATHER CLEAR	

VEHICLE NO. 1	VEHICLE NO. 2 (OR PROPERTY DAMAGED)
DRIVER LAST FIRST MIDDLE DOB HAWKINS, AUBREY, KIMMERCY 07-19-2005	DRIVER LAST FIRST MIDDLE DOB NARY, JESSICA, MICHELLE 07-27-2004
ADDRESS 3244 CAMDEN RUE	ADDRESS 8212 VALLEY LANE
CITY, STATE, ZIP PHONE NUMBER CUMAHOGA FALLS, OH 44223	CITY, STATE, ZIP PHONE NUMBER PARMA, OH 44130
DRIVER'S LICENSE NUMBER STATE OHIO	DRIVER'S LICENSE NUMBER STATE OHIO
VEHICLE OWNER'S NAME LAST FIRST MIDDLE STAGNOLIA, SHANNON, LEE 07-11-1975	VEHICLE OWNER'S NAME LAST FIRST MIDDLE NARY, BRIAN, 04-06-1964
ADDRESS SAME AS DRIVER	ADDRESS SAME AS DRIVER
CITY, STATE ZIP PHONE NUMBER	CITY, STATE, ZIP PHONE NUMBER
VEHICLE YEAR MAKE MODEL COLOR 2011 VOLKSWAGEN TOUAREG BLACK	VEHICLE YEAR MAKE MODEL COLOR 2006 HONDA ACCORD MAROON
LICENSE PLATE NUMBER STATE 186ZSR OHIO	LICENSE PLATE NUMBER STATE JCG6726 OHIO
INSURANCE COMPANY POLICY # ALLSTATE 506637114	INSURANCE COMPANY POLICY # STATE FARM 2256477SFP35
PARTS OF <input type="checkbox"/> FRONT <input checked="" type="checkbox"/> REAR <input type="checkbox"/> LEFT <input type="checkbox"/> RIGHT VEHICLE MARK ON REAR HATCH	PARTS OF <input type="checkbox"/> FRONT <input checked="" type="checkbox"/> REAR <input type="checkbox"/> LEFT <input checked="" type="checkbox"/> RIGHT VEHICLE REAR PASSENGER WHEEL WELL & RIM
DAMAGED SCRATCH ON TRAILER HITCH RECEIVER	DAMAGED

DESCRIBE HOW ACCIDENT OCCURRED

UNIT #1 WAS PARKING IN A SPACE & BACK-UP TO ADJUST.

UNIT #2 WAS DRIVING THROUGH THE PARKING LOT, BEHIND UNIT #1. UNIT #1 STRUCK THE SIDE OF UNIT #2.

MINIMAL DAMAGE OBSERVED ON BOTH VEHICLES.

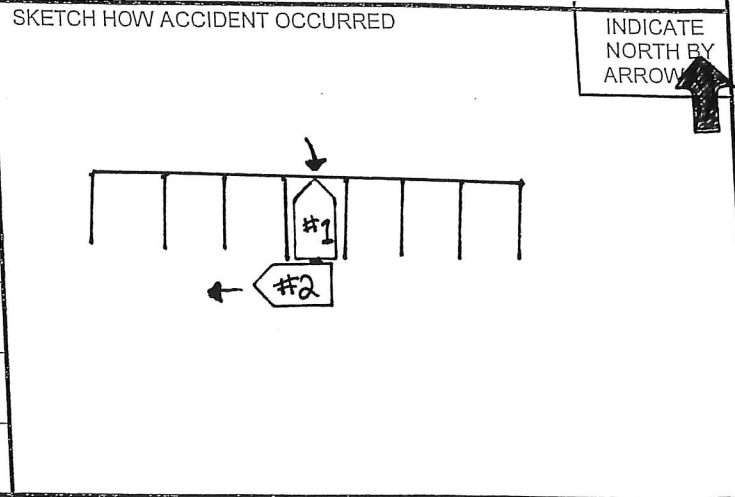

OFFICER /SUPERVISOR SIGNATURE
PTL. M. BOLGRIN #219

Lt. Anna #228